

C INSTRUMENTS

Volume V

**THE
REAL
BOOK**

C INSTRUMENTS

Volume V

**THE
REAL
BOOK**

C INSTRUMENTS

THE REAL BOOK

Volume V

ISBN 978-1-4803-5848-5

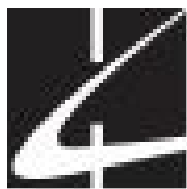

HAL•LEONARD®
C O R P O R A T I O N

7777 W. BLUEMOUND RD. P.O. BOX 13819 MILWAUKEE, WI 53213

For all works contained herein:

Unauthorized copying, arranging, adapting, recording, Internet posting, public performance,
or other distribution of the printed music in
this publication is an infringement of copyright.

Infringers are liable under the law.

Visit Hal Leonard Online at

www.halleonard.com

PREFACE

The Real Book is the answer to the fake book. It is an alternative to the plethora of poorly designed, illegible, inaccurate, badly edited volumes which abound on the market today. The Real Book is extremely accurate, neat, and is designed, above all, for practical use. Every effort has been made to make it enjoyable to play. Here are some of the primary features:

1. FORMAT

- a. The book is professionally copied and meticulously checked for accuracy in melody, harmony, and rhythms.
- b. Form within each tune, including both phrases and larger sections, is clearly delineated and placed in obvious visual arrangement.
- c. All two-page tunes open to face one another.
- d. Most standard-type tunes remain true to their original harmonies with little or no reharmonization. The exceptions include a handful of jazz interpretations of popular songs and Broadway showtunes, as well as some modifications using modern notation and variation among turnarounds.

2. SELECTION OF TUNES AND EDITING

- a. Major jazz composers of the last 60 years are highlighted, with special attention given to the 1960s and 1970s.
- b. While some commonly played tunes are absent from the book, many of the classics are here, including bop standards and a fine selection of Duke Ellington masterpieces. See Real Book volumes 1, 2, 3, and 4 for more tunes.
- c. Many of the included arrangements represent the work of the jazz giants of the last 40 years - Miles, Corea, Evans, Jobim, Mulligan, Silver, and Powell, as well as a variety of newer artists.
- d. A variety of recordings and alternate editions were consulted to create the most accurate and user-friendly representations of the tunes, whether used in a combo setting or as a solo artist.

3. SOURCE REFERENCE

- a. The composer(s) of every tune is listed.
- b. Every song presented in the Real Book is now fully licensed for use.

Table of Contents

A

[An Affair To Remember \(Our Love Affair\)](#)
[After You, Who?](#)
[After The Love Has Gone](#)
[Alexander's Ragtime Band](#)
[All I Do Is Dream Of You](#)
[All My Life](#)
[Ain't She Sweet](#)
[Almost Like Being In Love](#)
[Alone Together](#)
[\(There's\) Always Something There To Remind Me](#)
[And All That Jazz](#)
[And So It Goes](#)
[Any Place I Hang My Hat Is Home](#)
[Anything Goes](#)
[Are You In The Mood](#)
[Aquarius](#)
[Autumn Nocturne](#)
[At Last](#)

B

[Back Bay Shuffle](#)
[Ballad In Blue](#)
[The Bare Necessities](#)
[Baubles, Bangles And Beads](#)
[Be My Love](#)
[The Beat Goes On](#)
[Beloved Infidel](#)
[The Best Of Everything](#)
[Better Than Anything](#)
[Bidin' My Time](#)
[Big Noise From Winnetka](#)
[Billie Jean](#)
[Bird's Nest](#)
[Blah, Blah, Blah](#)
[Blues For Daddy O](#)
[Blues For Martha](#)
[Bob White \(Watcha Gonna Swing Tonight?\)](#)
[Bongo Bop](#)
[Boogie Blues](#)
[Boogie Woogie Bugle Boy](#)
[Both Sides Now](#)
[The Boy Next Door](#)
[Breezin'](#)
[Breezin' Along With The Breeze](#)
[Bugle Call Rag](#)

C

[C'est Magnifique](#)
[Cab Driver](#)
[C.E.D.](#)
[Clap Yo' Hands](#)
[Chacarera](#)
[Chattanooga Choo Choo](#)
[The Colors Of My Life](#)

[Comecar De Novo](#)
[Come On, Come Over](#)
[Connie's Blues](#)
[Cool](#)
[Country Preacher](#)
[Country Style](#)
[Cow-cow Boogie](#)
[Crazy World](#)
[Crazy Rhythm](#)
[The Cylinder](#)

D

[Day In, Day Out](#)
[Dance Of The Octopus](#)
[Deep In A Dream](#)
[Deep Night](#)
[Delauney's Dilemma](#)
[Dexter's Mood](#)
[Diamonds Are Forever](#)
[Diane](#)
[Ding-dong! The Witch Is Dead](#)
[Django's Castle](#)
[Do It Again](#)
[Don't Cry Joe \(Let Her Go, Let Her Go, Let Her Go\)](#)
[Don't Smoke In Bed](#)
[Dragnet](#)
[Dream Of You](#)
[A Dreamer's Holiday](#)
[Drinking Again](#)
[The Duke](#)

E

[Ease On Down The Road](#)
[Easy](#)
[Ebony Samba \(Sambanegro\)](#)
[Echoes](#)
[Ebb Tide](#)
[Elmer's Tune](#)
[Europa \(Earth's Cry Heaven's Smile\)](#)
[Everything But You](#)
[Every Breath You Take](#)
[Experiment In Terror](#)

F

[Fascinating Rhythm](#)
[Fascination \(Valse Tzigane\)](#)
[Fine And Dandy](#)
[Flamenco Sketches](#)
[The Fool On The Hill](#)
[For Once In My Life](#)
[Forty-second Street](#)
[Fried Bananas](#)
[From Here To Eternity](#)

G

[A Gal In Calico](#)
[A Garden In The Rain](#)
[Gentle Rain](#)
[Getting To Know You](#)

[Give Me The Simple Life](#)
[The Golden Striker](#)
[Gonna Build A Mountain](#)
[Goodbye Pork Pie Hat](#)
[Gonna Fly Now](#)
[Goofus](#)
[Graceland](#)
[The Greatest Love Of All](#)
[Got To Get You Into My Life](#)
[Green Onions](#)
[Guantanamera](#)
[Guys And Dolls](#)

H

[Hamp's Boogie Woogie](#)
[Have I Stayed Away Too Long](#)
[The Hawk Talks](#)
[He Loves And She Loves](#)
[He Was Too Good To Me](#)
[He's A Tramp](#)
[Heigh-ho](#)
[Hello, Dolly!](#)
[Here's To Life](#)
[Hernando's Hideaway](#)
[Hey There](#)
[Hey There, Good Times](#)
[High And Dry](#)
[Hill Street Blues Theme](#)
[Hold Me, Thrill Me, Kiss Me](#)
[How Am I To Know](#)
[How Can I Be Sure](#)
[Hurt](#)
[Hymn To Freedom](#)

I

[I Couldn't Sleep A Wink Last Night](#)
[I Cover The Waterfront](#)
[I Dream Too Much](#)
[I Feel A Song Comin' On](#)
[I Get A Kick Out Of You](#)
[I Feel Pretty](#)
[I Had The Craziest Dream](#)
[I Just Found Out About Love](#)
[I Know That You Know](#)
[I Love My Wife](#)
[I Loves You, Porgy](#)
[I May Be Wrong \(But I Think You're Wonderful!\)](#)
[I Never Knew](#)
[I Surrender, Dear](#)
[I Thought Of You](#)
[I Wanna Be Around](#)
[I Wanna Be Loved By You](#)
[I Want To Be A Sideman](#)
[I Want To Be Happy](#)
[I Will Say Goodbye](#)
[I'd Rather Leave While I'm In Love](#)
[I'll Be Easy To Find](#)

[I'll Build A Stairway To Paradise](#)
[I'll Never Say Never Again](#)
[I'll Never Stop Loving You](#)
[I'll See You In My Dreams](#)
[I'm A Ding Dong Daddy \(From Dumas\)](#)
[I'm An Old Cowhand \(From The Rio Grande\)](#)
[I'm Coming Virginia](#)
[I'm Forever Blowing Bubbles](#)
[I'm Getting Sentimental Over You](#)
[I'm In The Mood For Love](#)
[I've Got A Crush On You](#)
[If I Could Be With You \(One Hour Tonight\)](#)
[I've Gotta Be Me](#)
[If I Had You](#)
[If This Isn't Love](#)
[In Your Own Sweet Way](#)
[Indian Love Call](#)
[Isn't This A Lovely Day \(To Be Caught In The Rain?\)](#)
[It Ain't Necessarily So](#)
[It Happened In Monterey](#)
[It's A Pity To Say Goodnight](#)
[It Might Be You](#)

J

[Jalousie \(Jealousy\)](#)
[It's A Raggy Waltz](#)
[Jambalaya \(On The Bayou\)](#)
[James Bond Theme](#)
[Jazzman](#)
[Jeep's Blues](#)
[Jeepers Creepers](#)
[Jet Song](#)
[Joey, Joey, Joey](#)
[June Night](#)

K

[K.C. Blues](#)
[Laird Baird](#)
[King Porter Stomp](#)

L

[La Ronde](#)
[The Lamp Is Low](#)
[Laugh! Clown! Laugh!](#)
[Lazy Sunday](#)
[Le Cannel](#)
[Leap Frog](#)
[Let A Smile Be Your Umbrella](#)
[Let Me Love You Tonight](#)
[Let Yourself Go](#)
[Let's Do It \(Let's Fall In Love\)](#)
[Let's Take An Old-fashioned Walk](#)
[Like A Lover \(O Cantador\)](#)
[Lilli Marlene](#)
[Live And Let Die](#)
[Li'l Darlin'](#)
[The Lorelei](#)
[Lost In Meditation](#)

[Love Is Here To Stay](#)
[Love Dance](#)
[Love Walked In](#)
[Lucky To Be Me](#)
[Lullaby In Rhythm](#)
[Lulu's Back In Town](#)

M

[Mack The Knife](#)
[Main Stem](#)
[Maria](#)
[Matchmaker](#)
[Maybe](#)
[Me And Mrs. Jones](#)
[Meggie's Theme](#)
[Mickey Mouse March](#)
[Midnight In Moscow](#)
[Milenberg Joys](#)
[Minnie The Moocher](#)
[Miss Otis Regrets \(She's Unable To Lunch Today\)](#)
[Mister Five By Five](#)
[Moondance](#)
[More Today Than Yesterday](#)
[Mood That I'm In](#)
[Music, Maestro, Please](#)
[Music On The Way](#)
[My Kind Of Girl](#)
[My Man's Gone Now](#)
[My Monday Date](#)
[My One And Only](#)
[My Own True Love](#)
[My Reverie](#)
[My Yiddishe Momme](#)

N

[Near You](#)
[Never My Love](#)
[Theme From "New York, New York"](#)
[Nice 'n' Easy](#)
[No Other Love](#)
[Noreen's Nocturne](#)
[Notorious](#)

O

[Of Thee I Sing](#)
[Oh Happy Day](#)
[Oh, Lady Be Good!](#)
[Oh, Good Grief](#)
[The Old Master Painter](#)
[On A Little Street In Singapore](#)
[On The Atchison, Topeka And The Santa Fe](#)
[On The Other Side Of The Tracks](#)
[On The South Side Of Chicago](#)
[Once In A While](#)
[One O'clock Jump](#)
[Oo-shoo-be-doo-be](#)
[Once Upon A Time](#)
[Orbit](#)

[Our Love Affair](#)
[Over The Rainbow](#)

P

[Pennsylvania 6-5000](#)
[People Get Ready](#)
[Piano Man](#)
[Perry Mason Theme](#)
[Pigalle](#)
[Playboy's Theme](#)
[Place St. Henri](#)
[Please Don't Talk About Me When I'm Gone](#)
[The Preacher](#)
[Pyramid](#)

Q

[Quality Time](#)

R

[Ragtime Cowboy Joe](#)
[Raindrops Keep Fallin' On My Head](#)
[Real Live Girl](#)
[Remember](#)
[Rikki Don't Lose That Number](#)
[Rock-a-bye Your Baby With A Dixie Melody](#)
[Rose-marie](#)
[Ruby](#)
[Rude Old Man](#)
[Rum And Coca-cola](#)
[Rules Of The Road](#)

S

[Send In The Clowns](#)
[September](#)
[The Seventh Son](#)
[September In The Rain](#)
[Shadow Waltz](#)
[Shall We Dance?](#)
[A Shine On Your Shoes](#)
[She Loves Me](#)
[A Shot In The Dark](#)
[Should I?](#)
[Show-type Tune \(Tune For A Lyric\)](#)
[Shuffle Off To Buffalo](#)
[Sing](#)
[Theme From The Simpsons](#)
[Sing, Sing, Sing](#)
[Sit Down You're Rockin' The Boat](#)
[Slap That Bass](#)
[Sleepy Lagoon](#)
[Sleepy Time Gal](#)
[Smack Dab In The Middle](#)
[Smells Like Teen Spirit](#)
[Smiles](#)
[Smooth Operator](#)
[So Many Stars](#)
[Softly As I Leave You](#)
[Somethin' Stupid](#)
[Something's Gotta Give](#)

[Someone To Watch Over Me](#)
[Somewhere](#)
[Sonnymoon For Two](#)
[The Sound Of Music](#)
[Sophisticated Swing](#)
[Spring Is Here](#)
[Star Eyes](#)
[Stars Fell On Alabama](#)
[Stranger In Paradise](#)
[Strictly Instrumental](#)
[Strike Up The Band](#)
[Song From M*A*S*H \(Suicide Is Painless\)](#)
[The Summer Knows](#)
[\(Theme From\) A Summer Place](#)
[Sunday](#)
[Sunrise, Sunset](#)
[Sweet Georgia Brown](#)
[Sweet Lorraine](#)
[Swingin' The Blues](#)

T

[Taking A Chance On Love](#)
[\(Love Is\) The Tender Trap](#)
[Tequila](#)
[That Certain Feeling](#)
[That Face](#)
[That Lucky Old Sun](#)
[That Ole Devil Called Love](#)
[That's All](#)
[That's The Way It Goes](#)
[Then Came You](#)
[Then I'll Be Tired Of You](#)
[There's No Business Like Show Business](#)
[They All Laughed](#)
[This Heart Of Mine](#)
[This Nearly Was Mine](#)
[Tickle Toe](#)
[Time On My Hands \(You In My Arms\)](#)
[Time Was](#)
['tis Autumn](#)
[Time's Lie](#)
[Tin Man](#)
[A-tisket, A-tasket](#)
[Tonight](#)
[Top Hat, White Tie And Tails](#)
[Totem Pole](#)
[The Trolley Song](#)
[Tricotism](#)
[Trust In Me](#)
[Try A Little Tenderness](#)
[Turn Your Love Around](#)
[Two Different Worlds](#)
[Two Lost Souls](#)

U

[Under Paris Skies](#)
[Undecided](#)

V

[Valley Of The Dolls](#)

[Vera Cruz](#)

[A View To A Kill](#)

W

[The Watergate Blues](#)

[We Kiss In A Shadow](#)

[We're Off To See The Wizard](#)

[What Is There To Say](#)

[What Is This Thing Called Love?](#)

[What The World Needs Now Is Love](#)

[When Joanna Loved Me](#)

[What's New Pussycat?](#)

[When A Man Loves A Woman](#)

[When I Grow Too Old To Dream](#)

[When My Sugar Walks Down The Street](#)

[When You're In Love](#)

[Where Is Love?](#)

[Who Cares? \(So Long As You Care For Me\)](#)

[Who's Sorry Now](#)

[Wild Is The Wind](#)

[The Windmills Of Your Mind](#)

[A Woman Is A Sometime Thing](#)

[Would You Like To Take A Walk \(Sump'n Good'll Come From That\)](#)

X

[Yesterday, When I Was Young \(Hier Encore\)](#)

[You Are My Lucky Star](#)

[You Couldn't Be Cuter](#)

[You Do Something To Me](#)

[You Must Believe In Spring](#)

[You, My Love](#)

[You Send Me](#)

[You Tell Me Your Dream, I'll Tell You Mine](#)

[You Turned The Tables On Me](#)

[You'd Better Love Me](#)

[You Were Never Lovelier](#)

[You'll Never Find Another Love Like Mine](#)

[You'll Never Know](#)

[You're The Top](#)

Y

[Zigeuner](#)

Z

[Zoot Suit Riot](#)

(MED.) AN AFFAIR TO REMEMBER

(OUR LOVE AFFAIR)

- HAROLD ADAMSON / LEO MCCAREY / HARRY WARREN

(Med.)

AFTER YOU, WHO?

- COLE PORTER

Chord symbols present in the score:

- Staff 1: C, G7#5, Cmaj7
- Staff 2: E7, A-7, D7, G7#5, G7
- Staff 3: C, G7#5, C
- Staff 4: E7, A-, D7, G7
- Staff 5: G-, G-7, C7, F, A-7
- Staff 6: F-7, D-7b5, G7
- Staff 7: C, A7, D-7
- Staff 8: C/G, D7, G7, C

(BALLAD)

AFTER THE LOVE HAS GONE

- DAVID FOSTER / JAY GRAYDON / BILL CHAMPLIN

B \flat -7 B \flat -7/E \flat A \flat -7 A \flat 7/D \flat G \flat maj7

D.S. AL

B \flat F/A D-7 G-7 F A/B

E maj7 B/D# G#-7 C#-7

B maj7 C-7 F-7

B \flat -7 B \flat -7/E \flat A \flat -7 A \flat 7/D \flat

G \flat maj7 A \flat -7 B \flat -7 C-7 F-7

B \flat -7 B \flat -7/E \flat A \flat -7 A \flat 7/D \flat

1. G \flat maj7 A \flat -7 B \flat -7 C-7 D \flat -7 E \flat -7 2. G \flat maj7 A \flat -7 B \flat -7

REPEAT AND FADE

(MED.)

ALEXANDER'S RAGTIME BAND

-IRVING BERLIN

Staff 1: F

Staff 2: C, C#o7, G7/D, G7

Staff 3: C, C7, F, F/E

Staff 4: F/D, F/C, G7/B, C7/Bb, F/A, F

Staff 5: Bb, Bb/A, Bb/G, Bb/F, Bb

Staff 6: F7

Staff 7: Bb, Bb7, F

Staff 8: F#o7, G-7, C7, F, C7

Staff 9: F (C7)

Staff 10: -

(MODERATE
SHUFFLE)

ALL I DO IS DREAM OF YOU

—ARTHUR FREED/NACIO HERB BROWN

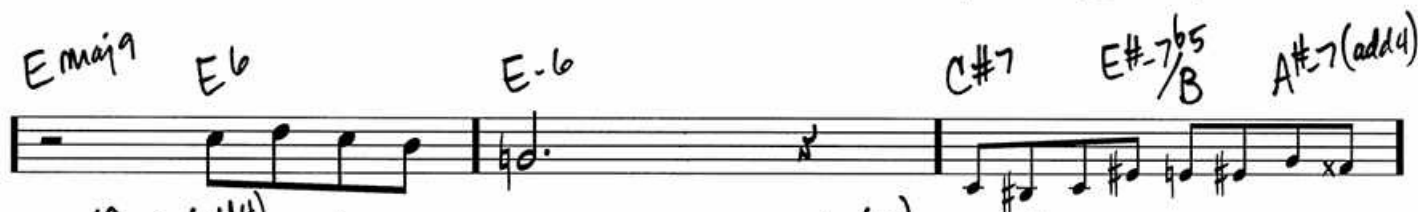

(BALLAD)

ALL MY LIFE

- BILLY JOEL

Chords and musical notation for "All My Life" by Billy Joel:

Staff 1: Cadd9 C+(add9) C^b/9 C+(add9) Cadd9 E-7b5 Cadd9 Fadd9

Staff 2: Bbadd9 Bb+(add9) Bb^b/9 Bb+(add9) Bbadd9 D-7 Fmaj7/G G7b13

Staff 3: Cadd9 C+(add9) C^b/9 C7 Fmaj7 A7/E

Staff 4: D-7 1. Ab+ G13 E7/G# A-7

Staff 5: D9 2. Ab+ G13

Staff 6: E7/G# A-7 D9 Fmaj7/G G13 C^b/9 G-7 C7

Staff 7: Fmaj7 Bbmaj7 Ebmaj7 Abmaj7 Dbmaj7 A7#5 A7

Staff 8: Dmaj7 D6 Gmaj7 Cmaj7 Fmaj7 Bbmaj7

MOLTO RIT.

A TEMPO

(MED.) AIN'T SHE SWEET
- MILTON AGER | JACK YELLEN

(MED. SWING)

ALMOST LIKE BEING IN LOVE

- FREDERICK LOEWE / ALAN JAY LERNER

Chords and notes across the staves:

- Staff 1: Ebmaj7, F7
- Staff 2: D-7, G-7, C-7, F9sus4, F7b9
- Staff 3: 1. Bb6, Bb7#5, 2. Bb6
- Staff 4: A-7, D7, Gmaj7, Gb
- Staff 5: G-7, C7, A-7, D7
- Staff 6: Ebmaj7, F7/Eb, D-7, G-7
- Staff 7: C-7, C#o7, Bb6/D, C#o7
- Staff 8: C-7, F9sus4, F7b9, Bb6, (F-7 Bb7)

(MED.
BALLAD)

ALONE TOGETHER

-HOWARD DIETZ/ARTHUR SCHWARTZ

Staff 1: D-6, E-7(b5), A7(b9), D-9

Staff 2: E-7(b5), A7(b9), D-6, A-7(b5), D7(b9), G-7, D7(b9)

Staff 3: G-7, B-7, E7, G-7, C7, F

Staff 4: E-7(b5), A7(b9), Dmaj7, 1. E-7, A7(b9), 2.

Staff 5: A-7(b5), D7(b9), G-7

Staff 6: G-7(b5), C7(b9), Fmaj7, E-7(b5), A7(b9)

Staff 7: D-6, E-7(b5), A7(b9), D-6, E-7(b5), A7(b9)

Staff 8: D-6, B-7(b5), Bb9, A7(b9), D-6, Bb9, A7(b9)

(MED.) (THERE'S) ALWAYS SOMETHING THERE TO REMIND ME

-BURT BACHARACH / HAL DAVID

(MED.
SLOW)

AND ALL THAT JAZZ

- FRED EBB/JOHN KANDER

Db Db/c Ab-cb Bb7 N.C. Eb7b9 N.C. Ab7

Db A7 D

A+ D

A7

Bb7 D D/C# D/C B7

N.C. Eb7b9 N.C. A7 D G7 C

G+ C

G7

Ab7

C C/B G-b/Bb A7 Ab7 G7 C

(BALLAD)

AND SO IT GOES

- BILLY JOEL

INSTRUMENTAL

DS. AL

SOLO ON THE FORM

(SLOWLY) ANY PLACE I HANG MY HAT IS HOME

- HAROLD ARLEN / JOHNNY MERCER

Chords and notes visible in the score:

- Staff 1: F (F major)
- Staff 2: Bb (Bb major), F (F major), F+ Db Bb-6 (F major), F (F major), Bb7 (Bb major 7)
- Staff 3: F (F major), G- (G major), Ab- (Ab major), G- (G major), F (F major), F (F major), F- (F major)
- Staff 4: Db (Db major), Bb7 (Bb major 7), Eb (Eb major), C7 (C7), F- (F major)
- Staff 5: Bb7 (Bb major 7), D7 (D7), Ab- (Ab major), C7 (C7), F (F major)
- Staff 6: G7#5 (G7#5), C9 (C9), G7 (G7), G-7 (G7), F (F major), C7#9 (C7#9), Bb (Bb major), Eb (Eb major), C7 (C7)
- Staff 7: F- (F major), F#- (F# major), C7 (C7), F (F major), G- (G major), Ab- (Ab major), C7 (C7), F (F major)

(MED.)

ANYTHING GOES

-COLE PORTER

Chords and lyrics indicated above the staves:

- Staff 1: G7 C A- C7
- Staff 2: D-7 C D-7 D-7b5 C Fb C G+ C
- Staff 3: A- C7 D-7 C D-7 D-7b5
- Staff 4: C Fb C B7 E B9 B7
- Staff 5: E7 B7 E- E-7
- Staff 6: C#o7 C#o7 C#o7 G7 C
- Staff 7: A- C7 D-7 C D-7
- Staff 8: C Eb7 G7 2. C

(MED. SWING)

ARE YOU IN THE MOOD

- DJANGO REINHARDT / STEPHANE GRAPPELLE

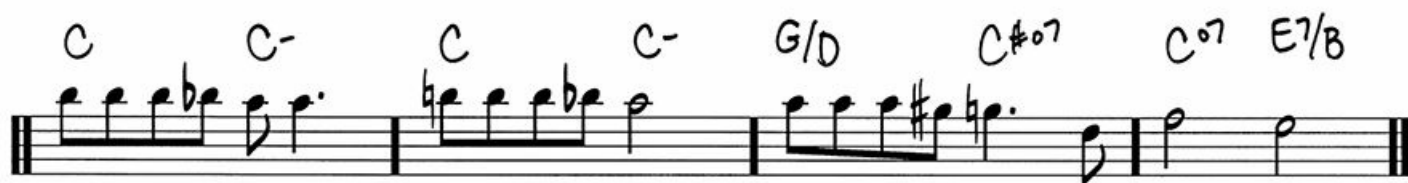

(MED.)

AQUARIUS

-JAMES RADO/GEROME RAGNI/GALT MACDERMOT

F C7 F C7 F A7/E D- G- A- G- D- D.S. AL FINE

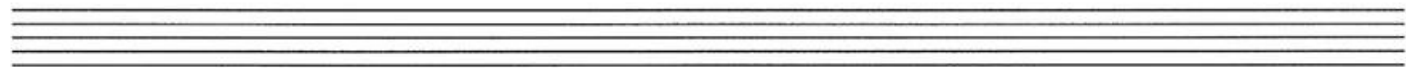
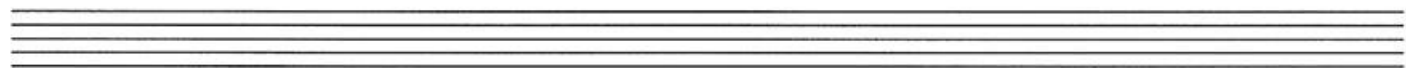
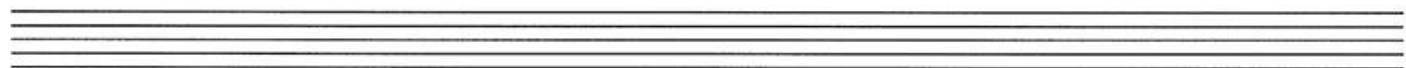

(BALLAD) AUTUMN NOCTURNE

-KIM GANNON/JOSEF MYROW

Chords and notes across the staves:

- Staff 1: Cmaj7, A7(b9), D-7, G7, G#o7, A-7, A-/G
- Staff 2: F#-7(b5), F-b, E-7, Eb o7, D-7, G7(#5)
- Staff 3: E7(#5), A7(b9), D9, G7(b9 #5), Cmaj7, A7(b9)
- Staff 4: D-7, G7, G#o7, A-7, A-/G, F#-7(b5), F-b
- Staff 5: E-7, Eb o7, E-7(b5), A7(b9 #5), D9, G7(b9 #5)
- Staff 6: C6, F#-7(b5), B7(b9), Emaj7, F#9(#11), Emaj7, F#9(#11)
- Staff 7: Emaj7, F#9(#11), F#11-7, A-7, D7(b9), Gmaj9, Ab9(#11)
- Staff 8: Gmaj9, Ab9(#11), Gmaj9, A7(b9), D7(b9), D-9, G7(#5)

Chords written above the staff:

- Cmaj7
- A7(b9)
- D-7
- G7
- G#o7
- A-7
- A-/G
- F#-7(b5)
- F-b
- E-7
- A7(b9 #5)
- D9
- G7(b9 #5)
- Cmaj9
- Db9
- D-9
- Db9
- Cmaj9
- Db9(#11)
- Cmaj9
- Db9(#11)
- Cmaj9
- Db9(#11)
- Cmaj9
- Db9(#11)
- Cmaj9

Notes and other markings:

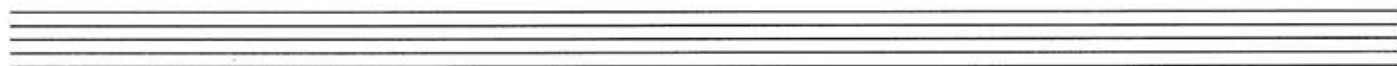
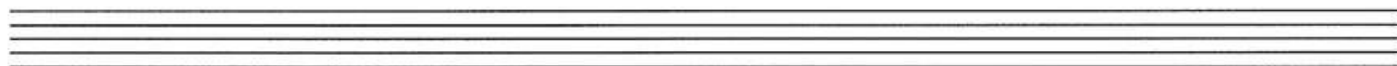
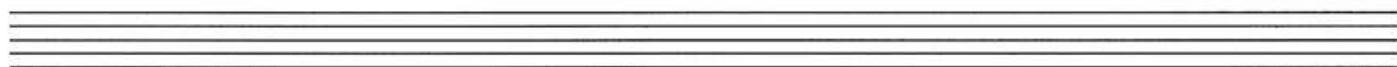
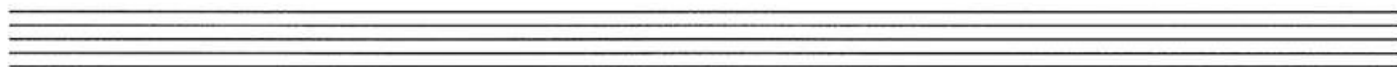
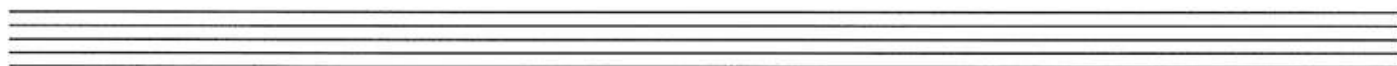

(MED.)

AT LAST

-MACK GORDON/HARRY WARREN

Chord notations include: G⁷, C, A⁻, D⁻⁷, G⁹, C, A⁻, D⁻⁷, G⁷#5, G⁷, C, A⁻⁷, D⁻⁷, F^{-b}, G⁷, C, A⁻⁷, D^{-7b5}, G⁷#5, G⁷, C, A⁻, D⁻⁷, G⁹, C, A⁻, D⁻⁷, G⁷#5, G⁷, C, A⁻⁷, D⁻⁷, F^{-b}, G⁷, C, F⁻, G⁹, C, G⁷, C⁷, F^{mai⁷}, F, G^{7b9}, C, F^{#-7b5}, B⁷, E⁻, A^{-7b5}, D⁷, G^{mai⁷}, G^b, C/D, A⁻⁷, A^{-7/D}, D^{7b9}, G, G⁷, C, A⁻, D⁻⁷, G⁹, C, A⁻, D⁻⁷, G⁷#5, G⁷, C, A⁻, D⁻⁷, G⁷, 1. C, A⁻, D^{-7/F}, G^{7b9}, G⁷, 2. C, D^{7b5}, G⁷, C^b.

(UP SWING)

BACK BAY SHUFFLE

-ARTIE SHAW / TEDDY McRAE

(SLOWLY AND
RHYTHMIC)

BALLAD IN BLUE

- BOBAGY CARMICHAEL/IRVING KAHAL

Chords and notes (from top to bottom staves):

- Staff 1: Eb-6 Ab- Ab-6 Ab- Eb- B7
- Staff 2: F-7(b5) B7(#5) Eb- Eb-6 Ab- Eb-6 Ab-
- Staff 3: Eb- B7 Eb- Bb-6/bb Cb7 F-7(b5)/Cb Bb7sus Bb7
- Staff 4: F7 Bb7(b5) Eb6
- Staff 5: F7 Bb7(b5) Eb6
- Staff 6: Ab7 G7 Gb7 F7(#5) E7
- Staff 7: Eb6 Eb Ab7 Eb7 C9 C-7
- Staff 8: F7 Bb7 1. Eb6 2. Eb6

(MED.)

THE BARE NECESSITIES

-TERRY GILKYSO

Chords and notes visible in the score:

- Staff 1: F7, Bb, Bb7
- Staff 2: F, D7, G7, C7, C7#5, F
- Staff 3: F7, Bb, Bb7, A-7, D7, G7, C7
- Staff 4: F, Bb7, F N.C., C7sus4, C7, F
- Staff 5: N.C., C7sus4, C7, F, F7
- Staff 6: Bb, Eb9, F, D-7, G7, D-7
- Staff 7: D7, G-7, D7b9, G7, C7, F
- Staff 8: D7, G-7, C7
- Staff 9: F, D-7, G-7, C7, F, Eb9, F, (C7)

(JAZZ WALTZ)

BAUBLES, BANGLES AND BEADS

- ROBERT WRIGHT / GEORGE FORREST

Chords and notes across the staves:

- Staff 1: Bb-7, Eb9, Abmaj7, Ab/C, Bb7
- Staff 2: Bb-7, Eb9, Abmaj7
- Staff 3: D-7, G7, Cmaj7, C/E, Eb7
- Staff 4: D-7, G7, Cmaj7, F#-7
- Staff 5: B7, Emaj9, Amaj7, Eb7
- Staff 6: Abmaj7, Ab/C, E7/B, Bb-7, Eb7, Abmaj7
- Staff 7: C-7b5, F7b9, Bb-7, Eb7, C-7, F7b9
- Staff 8: Bb-7, Eb-7, Ab6, (C-7 B9)

(MED.)

BE MY LOVE

-SAMMY CAHN/NICHOLAS BRODSZKY

Staff 1: E^b7 , $D7$, G (acc), G , $F\#7b5$, $B+$, $B7$

Staff 2: $E-7$, $C\#7b5$, $C7b5$, $B-7$, $E7b9$

Staff 3: D^o7/A , $A-$, $A\#o7$, G/B , $D7$, $G^bG/F\#$, $E-$

Staff 4: $A7$, $A-7$, $D7$ (acc), $D7$, E^b7 , $D7$, G (acc), G

Staff 5: $F\#7b5$, $B+$, $B7$, $E-7$, $C\#7b5$, $C7b5$

Staff 6: $B-7$, $E7b9$, D^o7/A , $A-$, $A\#o7$, G/B , $B-7/A$, $G^bB7/F\#$, $E-$

Staff 7: $A-7$, $D7$, $D7/C$, $B-7$, $E7$, $A-7$

Staff 8: $D7$, $D7b9$, G^b (1.), $C\#o7$, $D7$, E^b7 , $D7$, G^b (2.)

© 1949, 1950 (Renewed) PRIMARY WAVE SONGS

All Rights Controlled by EMI APRIL MUSIC INC. (Publishing) and ALFRED MUSIC (Print)

(MELO.)

THE BEAT GOES ON

- SANNY BONO

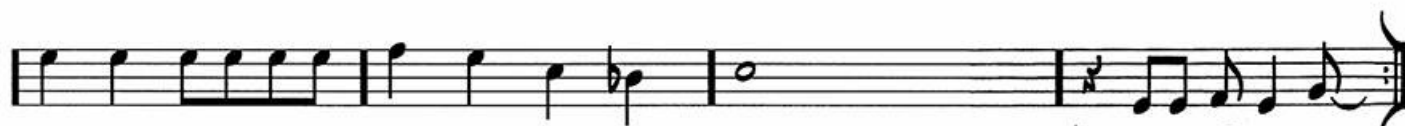
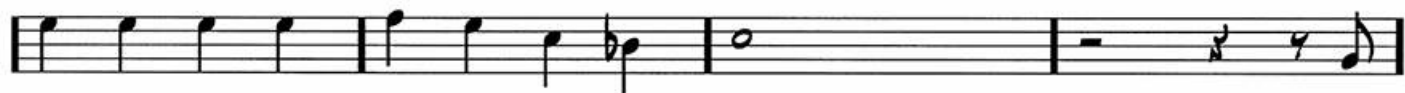

LAST TIME, D.S. & FADE

(MED.
BALLAD)

BELOVED INFIDEL

- PAUL FRANCIS WEBSTER / FRANZ WAXMAN

Chords and Melodic Lines (from top to bottom):

- Staff 1: A^b , F^- , B^b-11 , E^b7
- Staff 2: A^b , F^- , B^b-7 , E^b7
- Staff 3: A^b , $C7$, F^- , E^b6 , $C-7$, D^b6
- Staff 4: C^o7 , B^b-7 , E^b7 , $E^b7\#5$
- Staff 5: A^b , F^- , B^b-11 , E^b9 , E^b7b9
- Staff 6: A^b , F^- , B^b-7 , E^b7 , $E^b7\#5$
- Staff 7: A^b , $C7\#11$, $C7$, F^- , $F-/E^b$, $D^b-(maj7)$
- Staff 8: A^b/E^b , B^b7 , E^b9 , E^b7b9 , A^b , A^b6 , (B^b-7, E^b7b9)
- Staff 9: A^b , F^- , B^b-7 , E^b7

(MED.)

THE BEST OF EVERYTHING

- SAMMY CAHN/ALFRED NEWMAN

(JAZZ WALTZ)

BETTER THAN ANYTHING

- DAVID WHEAT / WILLIAM LOUGHBOROUGH

(MED.)

BIDIN' MY TIME

— GEORGE GERSHWIN / IRA GERSHWIN

Chords and notation visible in the first system:

- Chords: Ebmaj7, C7(b9 #5), F-7, Bb7, Ebmaj7, C7(b9 #5), F-7, Bb7
- Notes: Treble clef has a half note Eb, a quarter note G, and a quarter note Bb. Bass clef has a half note Eb, a quarter note G, and a quarter note Bb.

Chords and notation visible in the second system:

- Chords: Eb6, C7(#5), F-7, Db9, Eb6/Bb, F-7, Bb7, Eb6
- Notes: Treble clef has a half note Eb, a quarter note G, and a quarter note Bb. Bass clef has a half note Eb, a quarter note G, and a quarter note Bb.

Chords and notation visible in the third system:

- Chords: G7, C6, G7, C6, D-7, G7, C6
- Notes: Treble clef has a half note Eb, a quarter note G, and a quarter note Bb. Bass clef has a half note Eb, a quarter note G, and a quarter note Bb.

Chords and notation visible in the fourth system:

- Chords: Bb7, Eb6, Bb7, Eb6, C-7, F7, F-7, Bb7
- Notes: Treble clef has a half note Eb, a quarter note G, and a quarter note Bb. Bass clef has a half note Eb, a quarter note G, and a quarter note Bb.

Chords and notation visible in the fifth system:

- Chords: Ebmaj7, C7(b9 #5), F-7, Bb7, Ebmaj7, C7(b9 #5), F-7, Bb7
- Notes: Treble clef has a half note Eb, a quarter note G, and a quarter note Bb. Bass clef has a half note Eb, a quarter note G, and a quarter note Bb.

Chords and notation visible in the sixth system:

- Chords: Eb6, C7(#5), F-7, Db9, Eb6/Bb, F-7, Bb7, Eb6, (Bb7)
- Notes: Treble clef has a half note Eb, a quarter note G, and a quarter note Bb. Bass clef has a half note Eb, a quarter note G, and a quarter note Bb.

(BRIGHT SWING)

BIG NOISE FROM WINNETKA

- GIL RODIN / BOB CROSBY / BOB HAGGART / RAY BAUDUC

DRUMS
N.C.

CUED: (ADD BASS)
G-

S. CUED: (WHISTLED MELODY)
G-

[illegible]

SOLO SECTION INTERLUDE
BASS-OPEN (APPROX. 16 BARS)

(MED. UP)

BILLIE JEAN

-MICHAEL JACKSON

F#- G#-/F# F#-7 G#-/F# F#- G#-/F#

F#-7 G#-/F# B-7

F#- G#-/F# F#-7 G#-/F# B-7

F#- G#-/F# F#-7 G#-/F# F#-7 G#-/F#

F#- G#-/F# F#-7 G#-/F# F#- G#-/F#

F#-7 G#-/F# B-7

F#- G#-/F# F#-7 G#-/F# D

(BRIGHT SWING)

BIRD'S NEST

- CHARLIE PARKER

Section A: Chords: Bb7, C-7, F7, Bb7, C-7, F7. The melody features eighth and sixteenth notes, with triplets marked "3".

Section B: Chords: Bb7, C-7, F7, Bb7, C-7, F7. The melody continues with eighth and sixteenth notes, including triplets.

Section C: Chords: Eb7, Eo7, Bb7, Bb7#5. The melody includes a triplet and various eighth and sixteenth note patterns.

Section D: Chords: Bb7, C-7, F7, Bb7, C-7, F7. The melody concludes with eighth and sixteenth notes, including triplets.

(MED.)

BLAH-BLAH-BLAH

—GEORGE GERSHWIN/IRA GERSHWIN

Chord symbols and musical notation details:

(MED.)

BLUES FOR DADDY O

- FRANK FOSTER

(MED.)

BLUES FOR MARTHA

- OSCAR PETERSON

The score includes various musical notations and handwritten annotations:

- Chords:** Eb7, Ab7sus, Db7, Gb7sus, Eb7, Ab7sus, Db7, Gb7sus, Eb7, C7, F7, Bb7, A6, Eb6, F-7, Eb/G, G-7, Ab7, Eb6, G-7(b5), C7, Bb7, Abmaj7, G-7, Gb-7, F-7, Bb+7, Eb7, C7(b5), F7, Bb7(b5), Eb6, Bb7(b5), Eb7, Ab7, Eb7, A6, Eb7, Ab7, A-7, Eb7/Bb, Ab7, G-7(b5), C7, F-7, Bb7, Eb7, C7, F7, Bb7, Ab7sus, Db7, Gb7sus, Eb7, Ab7sus, Db7, Gb7sus, Eb7, C7, F7, Bb7, A6, Eb6.
- SOLOS (7 CHORUSES):** A section marked with a double bar line and a repeat sign, followed by a series of slanted lines representing improvisation.
- Repeat Sign:** A double bar line with a repeat sign.
- D.S. AL FINE TAKE REPEAT:** A section marked with a double bar line and a repeat sign, followed by a series of slanted lines representing improvisation.
- LAST x ONLY:** A section marked with a double bar line and a repeat sign, followed by a series of slanted lines representing improvisation.

(MED. SWING) **BOB WHITE (WATCHA GONNA SWING TONIGHT?)**

-JOHNNY MERCER/BERNARD HANIGHEN

N.C. C^b D-7 C/E F^b C/G F^b

C/E E^b7 G⁷/D G⁷ D⁹ G⁷ C^b E^b7

D-7 G⁷ C^b D-7 G⁷ C^b B⁷ E-^b

B⁷ E-^b A⁹ D-^b

A⁷b⁹ D-7 G⁹ N.C.

C^b D-7 C/E F^b C/G F^b C/E E^b7

G⁷/D G⁷ A⁹ D-7 B⁷

C^b/E C^b A- G⁷ C^b

(MED. SWING)

BONGO BOP

- CHARLIE PARKER

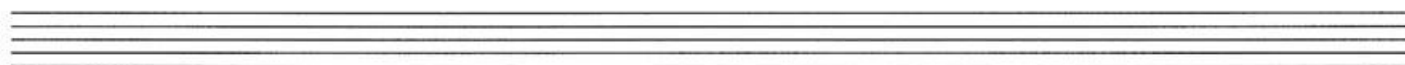
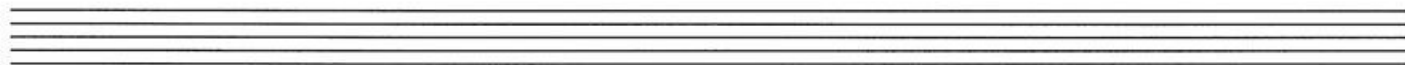

(MED.
SWING)

BOOGIE BLUES

- GENE KRUPA / RAY BIONDI

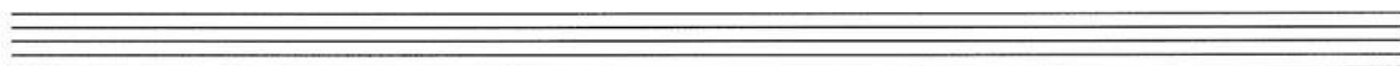
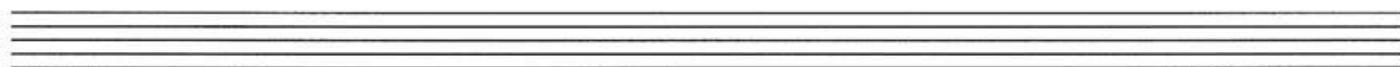
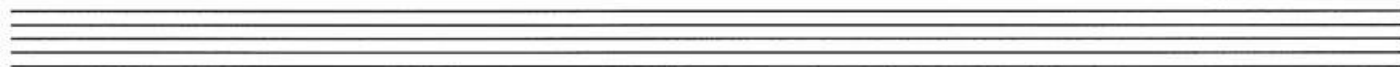

(MED.)

BOOGIE WOOGIE BUGLE BOY

-DON RAYE/HUGHIE PRINCE

(MED.)

BOTH SIDES NOW

-JONI MITCHELL

(MED.
WALTZ)

THE BOY NEXT DOOR

-HUGH MARTIN/RALPH BLANE

(Piano)

BREEZIN'

-BOBBY WOMACK

- Staff 1: Dmaj9, B-7, E-9, G/A
- Staff 2: Dmaj9, B-7, E-9, G/A, Dmaj9
- Staff 3: B-7, E-9, G/A, Dmaj9, B-7
- Staff 4: E-9, G/A, Dmaj9, B-7
- Staff 5: E-9, G/A, Dmaj9, B-7
- Staff 6: E-9, G/A, Dmaj9, B-7
- Staff 7: E-9, G/A, Dmaj9, B-7, E-9
- Staff 8: G/A, Dmaj9, B-7, E-9, G/A
- Staff 9: Dmaj9, B-7, E-9, G/A
- Staff 10: Dmaj9, B-7, E-9, G/A

(MED.)

BREEZIN' ALONG WITH THE BREEZE

- RICHARD A WHITING / HAVEN GILLESPIE / SEYMOUR SIMONS

Staff 1: F, A7, A7b5, D7

Staff 2: G7, G7b5, C7, G-7, C7, F, Db7

Staff 3: F, F7, Bb, F+, Bb, Bb-b, Bb, F7

Staff 4: Bb, Bb-, F, F7, F

Staff 5: D-, G9, C7, F

Staff 6: A7, A7b5, D7

Staff 7: G7, C9, C7, F, F7, F

(UP)

BUGLE CALL RAG

-JACK PETTIS/BILLY MEYERS/ELMER SCHOEDEL

Staff 1: E^b E^b7 B^b B^b7

Staff 2: $F7$ $F^{\#5}$ B^b E^b7 B^b

Staff 3: B^b7 $F-7$ B^b7 E^b E^b7

Staff 4: B^b B^b7 $F7$ $F^{\#5}$

Staff 5: B^b E^b7 B^b $G-B^b7$ E^b7 B^b $F-6$

Staff 6: $G7$ $C7$ $F7$ $F^{\#5}$ B^b B^b7

Staff 7: B^b $G-B^b7$ E^b7 B^b $F-6$

Staff 8: $G7$ $C7$ $F7$ $F^{\#5}$ B^b A^b A^b7 B^b7

(SLOW)

C'EST MAGNIFIQUE

- COLE PORTER

Chords indicated in the score:

- G
- E⁷
- A⁻⁷
- E⁷
- A⁻⁷
- D⁹
- D⁺
- G^b
- G
- G⁹
- C
- C⁻⁶
- G
- C
- G
- A⁷
- D¹³
- G

(BRIGHT
LATIN)

C.E.D.

-JOE PASS/ARNOLD ROSS

C/G

REPEAT 4 TIMES

Cmaj7 B-7 E7 A-7 D7 G-7 C7 F7 Bb7

Eb7 Ab7 Dbmaj7b5

1. 2.

SWING F-7 Bb7 Ab-7 Db7

B-7 E7 Ebmaj7 B-7

E7 D-7 G7 F-7 Bb7

EBmaj7 Ab7 G7

LATIN Cmaj7 B-7 E7 A-7 D7

G-7 C7 F7 Bb7 Eb7 Ab7 Dbmaj7b5

© 1962 (Renewed) UNITED ARTISTS MUSIC CO., INC.

Rights Assigned to EMI CATALOG PARTNERSHIP

All Rights Controlled by EMI U CATALOG INC. (Publishing) and ALFRED MUSIC (Print)

(MED.)

CLAP 40' HANDS

-GEORGE GERSHWIN/IRA GERSHWIN

Chord symbols and musical notation are as follows:

- Staff 1: F, C7, F, C7, F7
- Staff 2: Bb, Bb7, Bbb, Db-C7, F, F+
- Staff 3: F, C7, F, C7, F7
- Staff 4: Bb, Bb7, Bbb, Db-C7, F, G7, C, F-
- Staff 5: F, F-, C, C7, Fmaj7, Bb
- Staff 6: Bb-, C+, C7+5, F-, C7, F
- Staff 7: C7, F, C7, F7, Bb, Bb7
- Staff 8: C7, F, Db7, C7, F, Bb, F

(LATIN)

CHACARERA

- LEONARDO GENOVESE

E- B7(b9) N.C. 4:3 2:3

E- 4:3

B7(b9) N.C. 4:3 4:3 F-

4:3 4:3 4:3

4:3 Gb N.C.

A maj7

4:3 4:3 B7

E- 4:3 B7(b9) N.C. 4:3

4:3 D-(maj7)

D- N.C. 4:3

4:3 4:3 4:3

F-(maj7)

N.C.

D/F# C/G E/G# A-maj7 E 4:3

C B^b A^b G^b E D

C

N.C.

DRUM SOLO

C

(MED.)

CHATTANOOGA CHOO CHOO

-MACK GORDON/HARRY WARREN

C

D-7

G7

G9

C6

C

D-7

G7

G9

C6

C7

C7^{arm}/D

C7/E

F

C7/G

F/A

G-7

C7

F

C7/G

F/A

F9

Bb

B0

F/C

D7

G7b9

Ab/C

C9

F

C7

F

G-7

C7

F C⁷/G F/A F⁹ B^b B^o

F/C D⁷ G⁷b⁹ C⁷ F G⁷

C^b C

D⁻⁷ G⁷ G⁹ C^b

C C⁷/B^b

F/A A^b7 D⁷b⁵ C A⁻⁷

D⁷ D⁻⁷ G⁷b⁹ C^b C^{-b}

C⁷ C^{-b} C/B^b A⁻⁷

A^b7 D⁻⁷/G G⁷b⁹ C^b G⁷ C^b

(SLOWLY)

THE COLORS OF MY LIFE

- CY COLEMAN / MICHAEL STEWART

F Fmaj7 F6 C11 F Fmaj7 F6 F Bbmaj7
A-7b5 D7b9 D7 G-(add9) G- G-7 Bb/C C7
C11 F Fmaj7 F6 F Bbmaj7 A-7b5 D7b9 D7
G-7 C7sus C7 C11 F C11 F
Bbmaj7 A-7b5 D7b9 D7b5 D7 G-
E7 A- C7 C11
1. F Bb/C C7 F C11 2. F
Bb/C C7 F G/F G-/F F

(BOSSA NOVA)

COMECAR DE NOVO

- IVAN LINS / VITOR MARTINS

Staff 1: E-II, A13sus, A13#11

Staff 2: D9sus, D7sus(b9), Gmaj9, Cmaj9

Staff 3: F#7b5, B7#5(b9), F-II, Bb13sus, Bb13#11

Staff 4: Ebmaj7#5, Ebmaj7, D-9, G7#5(b9), C-(maj7), C-7, F13sus, F13

Staff 5: Bb-II, Eb9sus, Eb13b9, Abmaj7#5, C7#9(#11), F-II, Db-II

Staff 6: G7b9#5, Cmaj9, F#-II, B7b9

(FUNK)

COME ON, COME OVER

- JACO PASTORIUS / BOB HERZOG

CHORDS: G7#9#5 N.C. G7#9#5 Gb13#11 F9 N.C.

HORNS:

BASS:

3

CHORD: C-7

A VERSE

CHORD: C-7

(SIM.)

N.C. C9 C#9 B CHORUS D9

AD LIB.

2 2

S/D9 F9

C-7 C-6/4

C13 C CHORUS/SOLO D9

AD LIB.

CHORUS/SOLOS D9

PLAY 7x THEN D.S. AL (TAKE REPEAT)

AD LIB.

REPEAT AND FADE

(Slow Swing) CONNIE'S BLUES

- MILT JACKSON

(BOP)

COOL

- LEONARD BERNSTEIN / STEPHEN SONDHEIM

Chords:

- C
- C7(b9) A7(#9) C7(b9)
- F
- F7b9
- Ab(#11) F7b5
- Ab(#11)/C F7b5
- Ab(#11) F7b9
- C-7 F9
- Eb(#11)/G C7b5
- Eb(#11)/G C7b5
- C-7 F13 G-7
- C
- C7(b9) A7(#9) C7(b9)
- F
- F7b9
- Ab(#11)/C F7b5
- Ab(#11)/C F7b9
- Cb9
- C

(SLOW FUNK)

COUNTRY PREACHER

- JOSEF ZAWINUL

G7 F#7 G7 F#7 G7 F#7 G7 A G7

(BASS AND PIANO SIM.)

B (OPEN FOR SOLOS) G7

C G7 D G7

REPEAT 4x AND FADE

(UP)

COUNTRY STYLE

-JAMES VAN HEUSEN / JOHNNY BURKE

(SLOW BOOGIE-WOOGIE)
♩ = $\frac{3}{4}$

COW-COW BOOGIE

- DON RAYE / GENE DEPAUL / BENNY CARTER

(MED.)

CRAZY WORLD

-LESLIE BRICUSSE/HENRY MANCINI

Chords and notes visible in the score:

© 1981 METRO-GOLDWYN-MAYER FILM CO.

All Rights Administered by EMI AFFILIATED MUSIC, INC., EMI VARIETY MUSIC, INC.,
HOLLYWEED MUSIC and STAGE AND SCREEN MUSIC LTD.

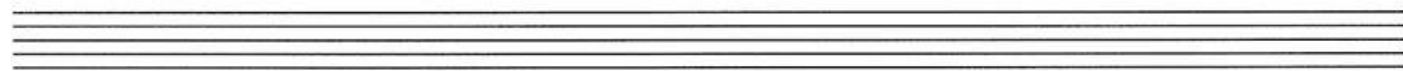
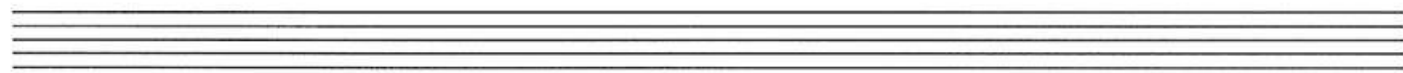
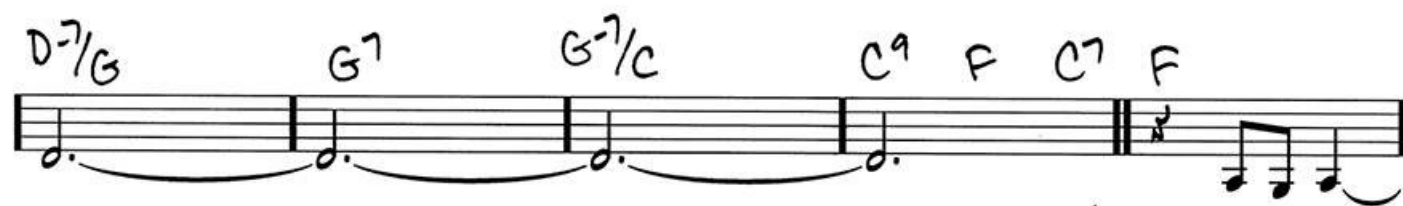

(MED)

CRAZY RHYTHM

- IRVING CAESAR / JOSEPH MEYER / ROGER WOLFE KAHN

(MED. SWING)

THE CYLINDER

- MILT JACKSON

D^b9

G^b13

D^b9

B^b7[#]9

E^b7[#]9

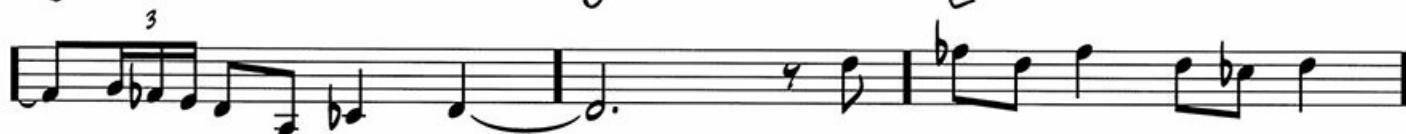

A^b7[#]9

D^b7

D7[#]11

(MED.)

DAY IN, DAY OUT

-JOHNNY MERCER/RUBE BLOOM

Chord symbols and musical notation across the staves:

- Staff 1: $C^{b/a}$, $D-7$, $G+$
- Staff 2: C , G^7/D , $D\#o7$, C/E , $E-7$, C°
- Staff 3: G^7 , $D-7$, G^7
- Staff 4: $D-7$, G^7 , $G^7\#5$, C , $G+$
- Staff 5: $C^{b/a}$, $D-7$, $G+$
- Staff 6: C , G^7/D , $D\#o7$, C/E , $C-(maj9)$, $C-9$
- Staff 7: G , $D-7$, G , $D-7$
- Staff 8: G , B^- , $A-7$, $D7\#5$, $D-7$, G^7 , G^- , G^7 , $G+$

Chords and notes shown:

- Chords: $C^{b/9}$, $D-7$, $G+$, C , $G7/D$, $D\#o7$, C/E , $E7\#5$, $E7$, $A7$, $D7\#5$, $D7$, $F-$, G^9 , C , $A7\#5$, $D7$, $D-7$, $G7\#6$, C , $A7\#5$, $A7$, $D7$, $F-$, $G7\#5$, C , $A7$, $D-7$, $G7$, C , $F-b$, A^b7 , $D-7$, $G+$, C , $F-b$, C .
- Notes: Melodic lines with eighth and sixteenth notes, including triplets and slurs.

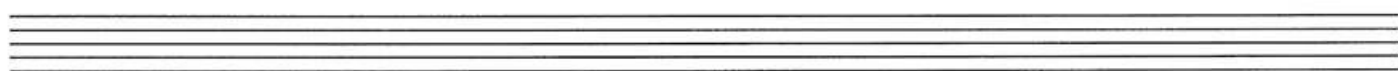
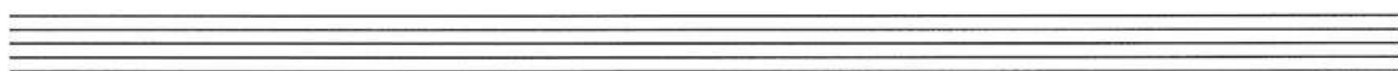
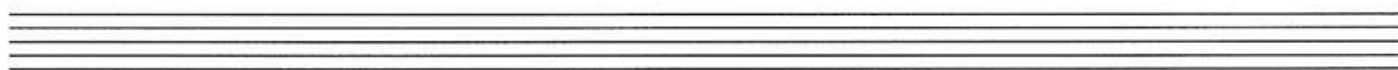

(MED.
SWING)

DANCE OF THE OCTOPUS

—RED NORVO

© 1971 (Renewed) UNITED ARTISTS MUSIC LTD.

All Rights Controlled by EMI UNART CATALOG INC. (Publishing) and ALFRED MUSIC (Print)

(BALLAD)

DEEP IN A DREAM

- EDDIE DELANGE / JIMMY VAN HEUSEN

Chords and triplets (indicated by '3' and a bracket):

- Staff 1: Cmaj9, C+, C6, C7, Fmaj9, F+
- Staff 2: F6, F7, Bbmaj7, Eb9, D-7, E7
- Staff 3: 1. A-7, D9, G9, G9; 2. A-7, D9, Db7, C6, Bb-7, Eb9
- Staff 4: Abmaj7, F-7, Bb-7, Eb7, C-7, Bb7
- Staff 5: Bb-7, Eb7, Abmaj7, F-7, Bb-7, Eb7
- Staff 6: Abmaj7, F-7, D-7, G7, Cmaj9, C+
- Staff 7: C6, C7, Fmaj9, F+, F6, F7
- Staff 8: Bbmaj7, Eb9, D-7, E7, A-7, D9, Db7, C6 (D-7 G7)

(MED.)

DEEP NIGHT

- RUDY VALLEE / CHARLIE HENDERSON

Chords and musical notations shown above the staves:

- Staff 1: C- G7#5 C7 Db C7
- Staff 2: Db6 Gb9 Ab Eb+ Ab D-7b5 G7 Ab Eb+
- Staff 3: Ab6 D-7b5 G7 C-7 F7 Bb-7 Eb7
- Staff 4: Ab F-6 G7#5 G7 C- Bb-7 Bb-7/Ab
- Staff 5: G7 C- G7#11 C7 Db C7
- Staff 6: Db6 Gb9 Ab C-/G F- F-/Eb
- Staff 7: D-7b5 Bb9 Eb9#5 Eb7#5 Ab6 (D-7b5 G7)

(MED.)

DELAUNEY'S DILEMMA

- JOHN LEWIS

Chords and notation visible in the score:

- Staff 1: Eb6/G, A7/E, A-7, D7(b9), G-7, C7(b9), F-7
- Staff 2: Bb+7, Eb6, C-7, F-7, E+7, Eb6, C-7
- Staff 3: F-7, E+7, Eb6, Eb+/G, Ab6, A+7, Eb6/Bb, E7, Eb6
- Staff 4: 1. D-7, 2. G7
- Staff 5: C7, C-7, F7
- Staff 6: Bb7, Eb6, C-7, F-7, E+7
- Staff 7: Eb6, C-7, F-7, E+7, Eb6, Eb+/G, Ab6, A+7
- Staff 8: Eb6/Bb, E7, Eb6, (Bb7)
- Staff 9: Eb6/Bb, E7, Eb6

D.S. AL.
(SOLO ON FORM)

(MED. SWING)

DEXTER'S MOOD

- DEXTER GORDON

Handwritten musical score for "DEXTER'S MOOD" by Dexter Gordon. The score is written in 4/4 time, marked "MED. SWING". It features two main sections, A and B, with various chords and melodic lines.

Section A:

- Chords: F⁹, E⁹ (triple), E^b9, D⁹, G⁹, G^b9, F, D⁷b⁹, G⁹, G^b9, F, C-7, F⁷#⁹, G-7, B^b-7, E^b7, F^{ma}7, A-7b⁵, D⁷, G⁹, G-7 (triple), C⁷#⁵.

Section B:

- Chords: G⁹, G^b9, F^{ma}7, A-7b⁵, D⁷, G⁹, G-7, C⁷, C-7, F⁷, B^bma⁷, B^b-7, E^b7, F^{ma}7, A-7b⁵ (triple), D⁷, G⁹, G-7 (triple), C⁷b⁹, F^{ma}7, (A-7b⁵ D⁷).

(MED.)

DIAMONDS ARE FOREVER

-DON BLACK/JOHN BARRY

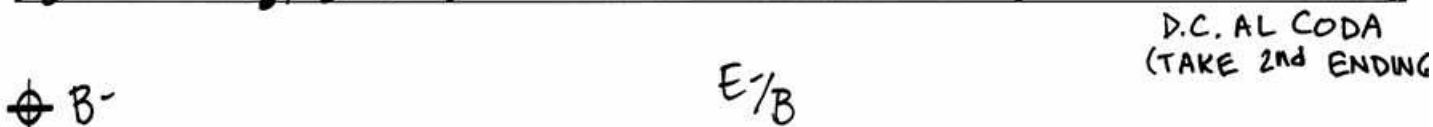

© 1971 (Renewed) UNITED ARTISTS MUSIC LTD.

All Rights Controlled by EMI UNART CATALOG INC. (Publishing) and ALFRED MUSIC (Print)

(MED. SWING)

DIANE

- ERNO RAPEE / LEW POLLACK

Staff 1: F-7, Bb9sus, Bb9, Ebmaj7, Ab7

Staff 2: G-7, C7b9, F-7, Bb9sus, Bb7b9, Ebmaj7, Ab7

Staff 3: G-7, F#-7, F-7 (1st ending), F-7/Eb, D-7b5, G7

Staff 4: C-7, C-7/Bb, A-7b5, D7b9, Gmaj7, Bb7, A-7, D7

Staff 5: G7, C7, F-7, G-7, C7b9, F-7 (2nd ending), F-7/Eb

Staff 6: D-7b5, G7, C-7, F9, F#07, G-7, C7b9

Staff 7: F-7, Bb7, Ebmaj7, BREAK

Copyright © 1927 (Renewed 1954) by MILLER MUSIC CORPORATION and LEW POLLACK MUSIC (ASCAP) /
Administered by BUG MUSIC, INC., A BMG CHRYSALIS COMPANY
All Rights for MILLER MUSIC CORPORATION Controlled and Administered by EMI MILLER CATALOG INC.
(Publishing) and ALFRED MUSIC (Print)

(MED.) DING-DONG! THE WITCH IS DEAD

-E.Y. HARBURG/HAROLD ARLEN

Chords and notes for the first staff:

Chords: Cmaj7, Cb, C, Cmaj7, Cb

Notes: D4, E4, F4, G4, A4, Bb4, C5, D5, E5, F5, G5, A5, Bb5, C6

Chords and notes for the second staff:

Chords: D-7, G7, Cb, A-7, D-7, G9, Cmaj7, Cb, C

Notes: D4, E4, F4, G4, A4, Bb4, C5, D5, E5, F5, G5, A5, Bb5, C6

Chords and notes for the third staff:

Chords: Cmaj7, Cb, D-7, D7b5/Ab

Notes: D4, E4, F4, G4, A4, Bb4, C5, D5, E5, F5, G5, A5, Bb5, C6

Chords and notes for the fourth staff:

Chords: G-7, C7, A-, A-#5, A-b

Notes: D4, E4, F4, G4, A4, Bb4, C5, D5, E5, F5, G5, A5, Bb5, C6

Chords and notes for the fifth staff:

Chords: A-#5, Gmaj7, Gb, A-7, D9, G9sus, G9

Notes: D4, E4, F4, G4, A4, Bb4, C5, D5, E5, F5, G5, A5, Bb5, C6

Chords and notes for the sixth staff:

Chords: Cmaj7, Cb, C, A-

Notes: D4, E4, F4, G4, A4, Bb4, C5, D5, E5, F5, G5, A5, Bb5, C6

Chords and notes for the seventh staff:

Chords: D-7, F/G, G7, C, Cmaj7, G7#5(#9), G7#5(b9), C, Cmaj7, G7#5(#9)

Notes: D4, E4, F4, G4, A4, Bb4, C5, D5, E5, F5, G5, A5, Bb5, C6

Chords and notes for the eighth staff:

Chords: D-7/G, G7#5(b9), Cb

Notes: D4, E4, F4, G4, A4, Bb4, C5, D5, E5, F5, G5, A5, Bb5, C6

© 1938 (Renewed) METRO-GOLDWYN-MAYER INC.

© 1939 (Renewed) EMI FEIST CATALOG INC.

All Rights Controlled and Administered by EMI FEIST CATALOG INC. (Publishing) and ALFRED MUSIC (Print)

(MED.)

DO IT AGAIN

- WALTER BECKER / JOHN FAGEN

G-

A-7/D

G-7

C-7 D-7 Ebmaj7 D-7 G-7

C-7 D-7 Ebmaj7 D-7 G-7

1. 2. A-7/D

3.

D.S. AND FADE
(INSTRUMENTAL)

DON'T CRY JOE

(LET HER GO, LET HER GO, LET HER GO)

(MED.
SLOW
BALLAD)

-JOE MARSALE

- Staff 1: Fmaj7 Eb7#11 D9 G-7 C9 G-7 C9
- Staff 2: G- G-(maj7) C9 G-7 C7
- Staff 3: Fmaj7 F9 E9 Eb9 D9 (triplet)
- Staff 4: G7 G-7 Ab7 F A-7b5
- Staff 5: A-7/D D7b13 (triplet) G9 C9 C7(b9) (triplet) F6
- Staff 6: C13#9(#5) D7/C C7b9 F6/C Db9 Db13#9 Db7b9(#11)
- Staff 7: Gb6/Db D9sus D7b9 B-7 E-7b5/Bb
- Staff 8: A-7 (triplet) D7b9 B-7 E-7b5/Bb A-7 D7 G9

(SLOWLY)

DON'T SMOKE IN BED

- WILLIARD ROBINSON

(MED.
SLOW)

DRAGNET

— WALTER SCHUMANN / MIKLOS ROSZA

N.C. E \flat 7 D7 N.C. E \flat 7 D7

N.C. B \flat 7 G- E \flat 13 D7

N.C. E \flat 7 D7 N.C. E \flat 7 D7 N.C.

B \flat 7 G- A \flat 7 D7 G- C-

G- C-

E \flat 13 D7 N.C.

E \flat 7 D7 N.C. E \flat 7 D7 G-

E \flat 7 D7 N.C.

© 1934 (Renewed) METRO-GOLDWYN-MAYER INC.

All Rights Controlled by EMI ROBBINS CATALOG INC. (Publishing) and ALFRED MUSIC (Print)

(MED.)

DREAM OF YOU

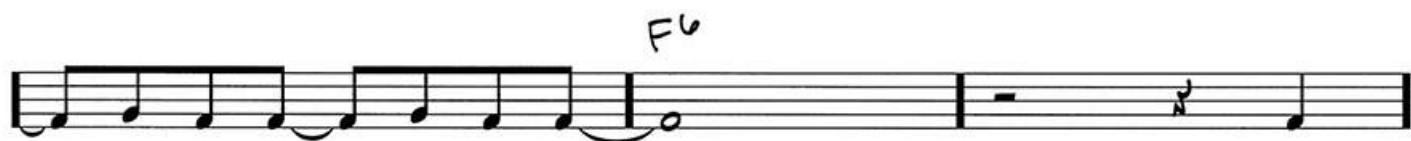

(BALLAD)

A DREAMER'S HOLIDAY

-KIM GANNON/MABEL WAYNE

- Staff 1: $Bb\text{maj}^7$, A^7 , $C-7$, F^7
- Staff 2: G^7 , Eb^6 , $Eb-6$, $Bb\text{maj}^7$, G^7
- Staff 3: $C-7$, $C-7$, F^7 , F^7 , Bb^6
- Staff 4: $F-7$, Bb^7 , $Eb\text{maj}^7$, $C-7$, $F-7$, Bb^7 , $Eb\text{maj}^7$
- Staff 5: $G-7$, C^7 , $F\text{maj}^7$, $D-7$, $G-7$, C^7
- Staff 6: $F^7\text{maj}^4$, F^7 , $Bb\text{maj}^7$, A^7
- Staff 7: $C-7$, F^7 , G^7 , Eb^6 , $Eb-6$
- Staff 8: $Bb\text{maj}^7$, G^7 , C^7 , F^7 , Bb^6 , $(C-7 F^7)$

(SLOW)

DRINKING AGAIN

-JOHNNY MERCER/DORIS TAUBER

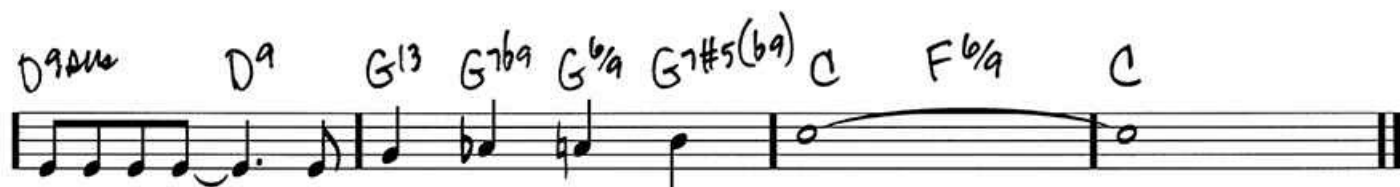
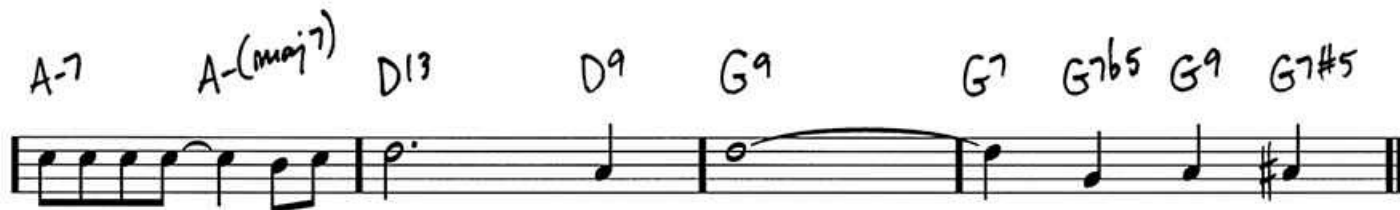
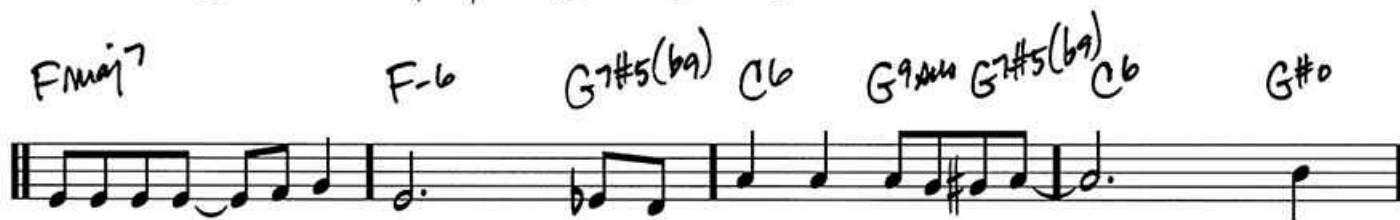
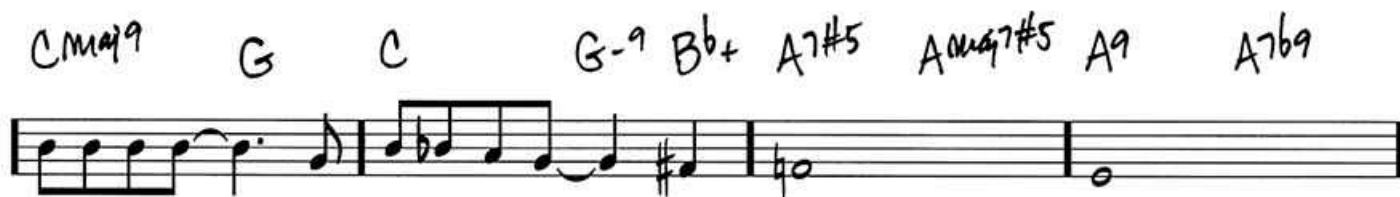

(MED. SWING)

THE DUKE

- DAVE BRUBECK

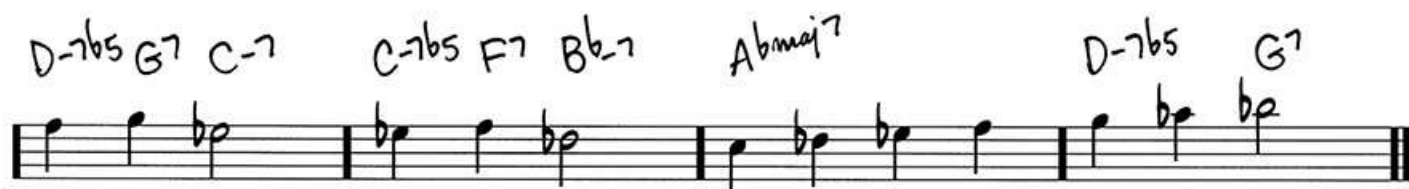
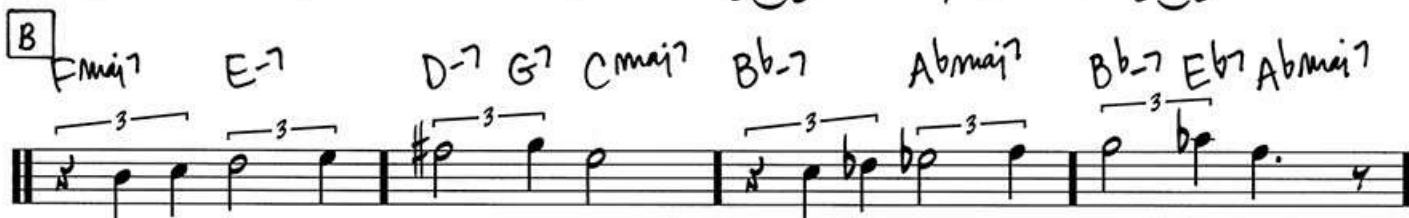

(MED.
FAST)

EASE ON DOWN THE ROAD

-CHARLIE SMALLS

N.C.

Chords and notation details:

- Staff 1: N.C. (No Chord)
- Staff 2: G7(#9), C7
- Staff 3: G7(#9), C7, G7(#9), C7
- Staff 4: B7, E-7, A7-9, D7, D7(#9) 1., Bb, FG
- Staff 5: 2. Bb, FG, C7, G7(#9)
- Staff 6: C7, G7(#9), C7
- Staff 7: B7, E-7, A, G/B, C-, A7/C# ⊕ D7
- Staff 8: G7(#9), C7, G7(#9)

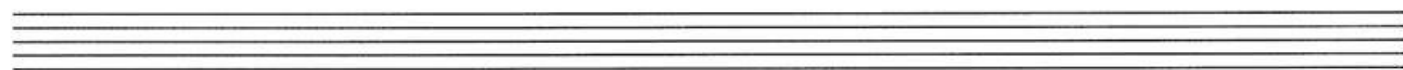
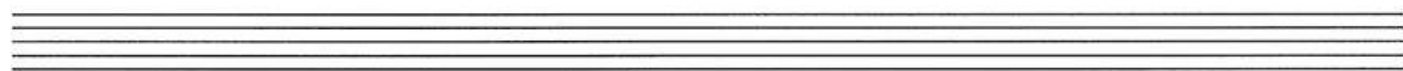
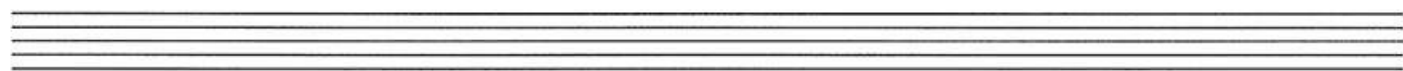

(BRIGHT LATIN)

EASY

- AL JARREAU/THOMAS CANNING/JAY GRAYDON

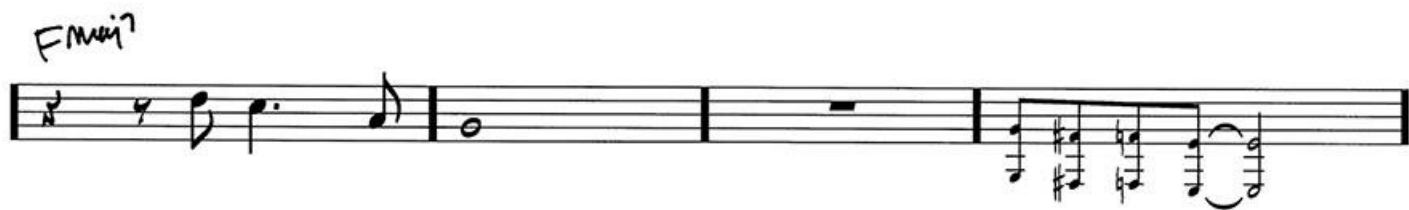

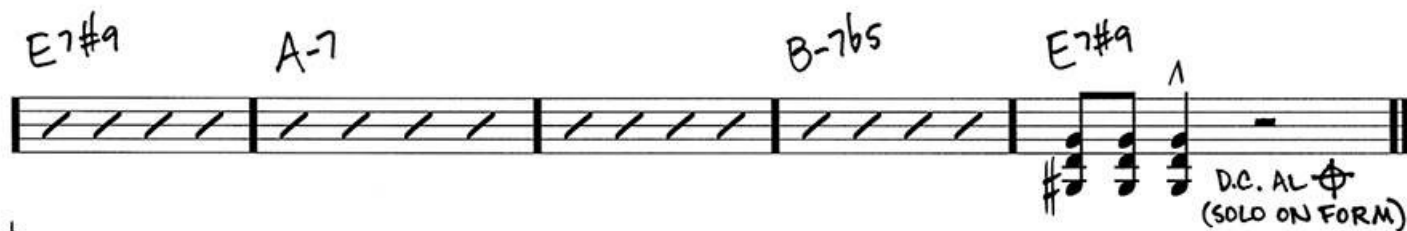

(BRIGHT
BOSSA NOVA)

EBONY SAMBA

- LUIZ BONFÁ / MARIA TÔLEDO

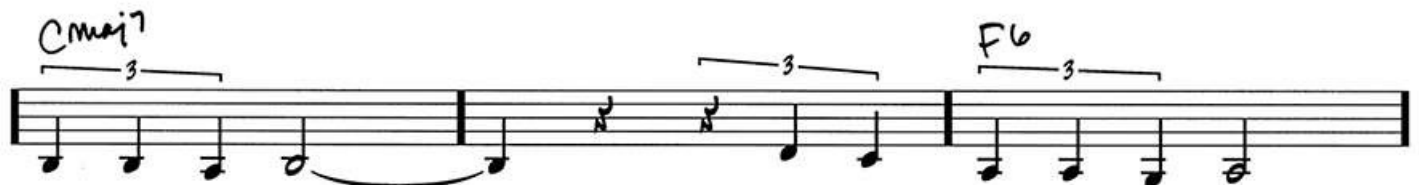
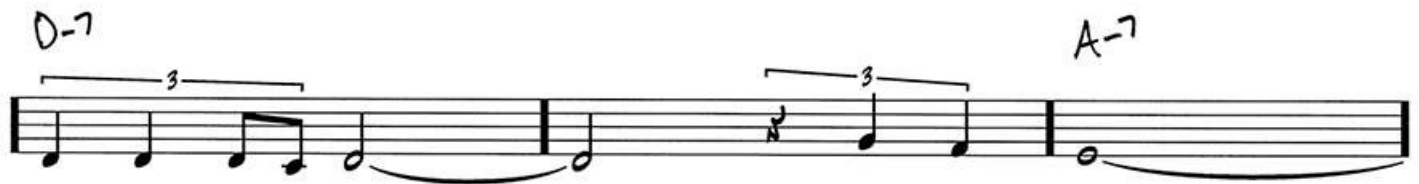
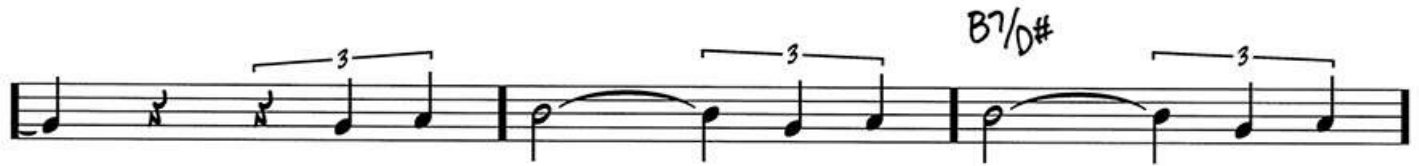
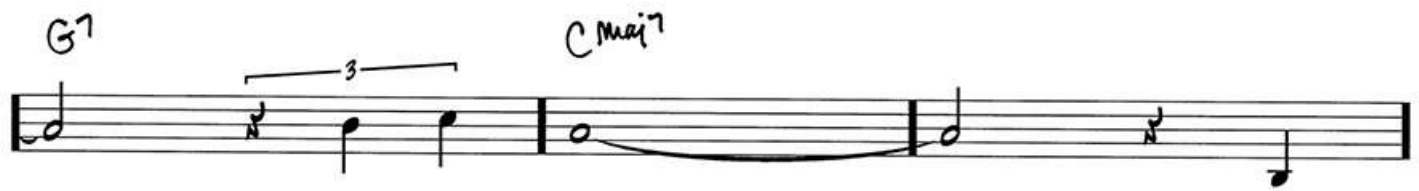

(SLOW SWING)

ECHOS

- MILT JACKSON

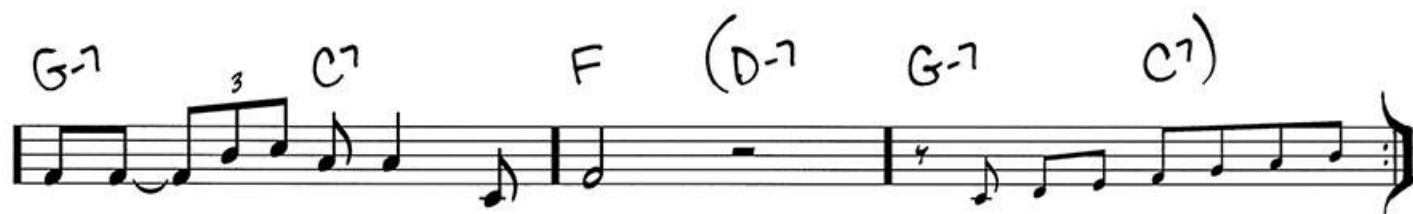
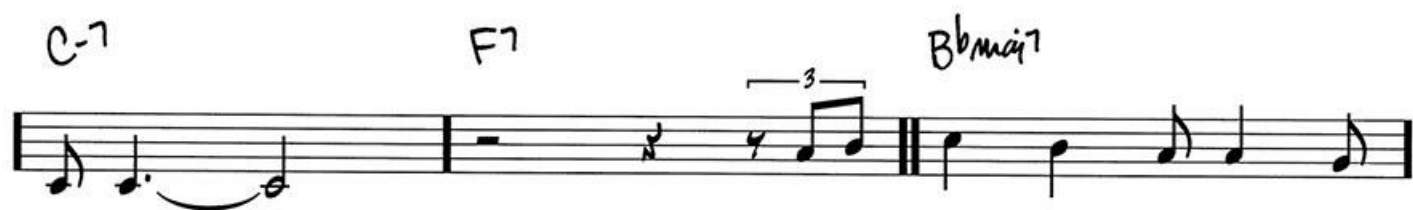

(SLOW)

EBB TIDE

- ROBERT MAXWELL / CARL SIGMAN

Chords and markings:

- Staff 1: G⁷, Cmaj⁷, A⁻⁷, D⁻⁷
- Staff 2: G⁷, C, B^b, A⁷ (1,3)
- Staff 3: D^{-7b5}, G⁷, A⁷ (2,4), A⁷/E, A^{7b5}/E^b, D⁻
- Staff 4: E⁷, A⁻, A⁷/G, F^{-b}, C/G
- Staff 5: C⁺/G[#], A⁻, D⁻⁷, G⁷, C
- Staff 6: A⁻, F^{-b}, D⁻⁷, G⁷, C
- Staff 7: A⁻⁷, D⁻⁷, G⁷, C, A⁻¹¹, D⁻¹¹, G⁷
- Staff 8: D.S. AL CODA
- Staff 9: C, D⁻⁷, C^b

(MED.)

ELMER'S TUNE

- ELMER ALBRECHT / SAMMY GALLOP / DICK JURGENS

System 1:

- Measure 1: G7
- Measure 2: F/C, C
- Measure 3: D-7/C, C
- Measure 4: G7

System 2:

- Measure 5: D9
- Measure 6: G13, G+
- Measure 7: C6

First Ending:

- Measure 8: D9
- Measure 9: G13
- Measure 10: C, C°7, C7, C7#5
- Measure 11: F
- Measure 12: C6

Second Ending:

- Measure 13: F
- Measure 14: C6
- Measure 15: D9

System 3:

- Measure 16: G7

System 4:

- Measure 17: F/C, C
- Measure 18: D-7/C, C

System 5:

- Measure 19: G7
- Measure 20: D9, G13, C

(ROCK
BALLAD)

EUROPA (EARTH'S CRY HEAVEN'S SMILE)

—CARLOS SANTANA/TOM COSTER

Staff 1: N.C. | Bb9sus Bb9 Bb9sus Bb9

Staff 2: Ebmaj7 Abmaj7 G9sus

Staff 3: G7 G9sus G7 | C-7 N.C. | Cmaj7

Staff 4: N.C. F-7 Bb7

Staff 5: Ebmaj7 Abmaj7 G9sus

Staff 6: G7 C-7 N.C. D.S. AL CODA

Staff 7: C-7 F-7 C-7 F-7 REPEAT UNTIL CUE

Staff 8: C-7 Bb9sus REPEAT AND FADE

(MED.)

EVERYTHING BUT YOU

-DUKE ELLINGTON/ HARRY JAMES/ DON GEORGE

Staff 1: $C7b9$ F

Staff 2: $C7b9$ F $C7b9$

Staff 3: F $D-7$ $C7sus4$ $F6$ $F6$

Staff 4: $F7$ Bb

Staff 5: $G9$

Staff 6: C $G7/D$ $C7/E$ $F7$ $C7b9$

Staff 7: F $C7b9$ F $C7b9$

Staff 8: F $D-7$ $C7sus4$ $F6$ $(G-7 C7)$

(MED. ROCK)

EVERY BREATH YOU TAKE

- STING

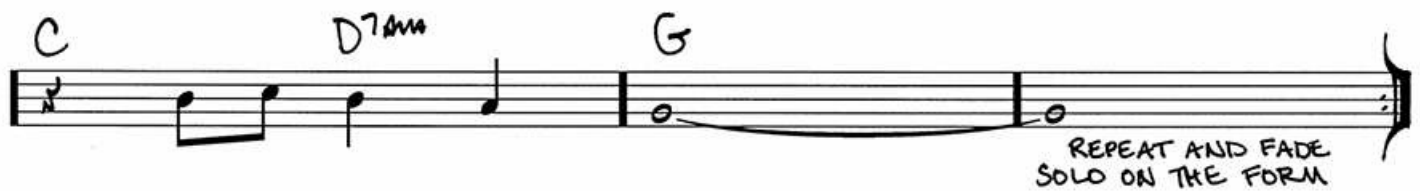

(MED.)

EXPERIMENT IN TERROR

-HENRY MANCINI

Chords and notes across the staves:

- Staff 1: D- (Bb), G-/D, D-, A-
- Staff 2: Bb, D-/A, G-, D-
- Staff 3: D-, G-/D, D-, A-
- Staff 4: Bb, D-/A, G-, D-
- Staff 5: Eb9, E-9, A7#
- Staff 6: F9, Ema7, E-7, A7, D-
- Staff 7: G-/D, D-, A-, Bb
- Staff 8: D-/A, G-, 1. D-, 2. D- (maj13)

(MED.)

FASCINATING RHYTHM

- GEORGE GERSHWIN / IRA GERSHWIN

B \flat 7

E \flat 7

A \flat F \flat 7 B \flat 7 E \flat E \flat 7

C \flat 7 F7 B \flat 7 C \sharp 7

B \flat 7

E \flat 7

A \flat D \flat 7 \flat 5 G7 C- C \flat /B \flat F7

B \flat 7 E \flat

(SLOW WALTZ)

FASCINATION

- F. D. MARCHETTI

(MED.)

FINE AND DANDY

- PAUL JAMES / KAY SWIFT

- Staff 1: F, D°, G-7, C7
- Staff 2: F, D°, G-7, C7
- Staff 3: F7, Bb7
- Staff 4: Eb7, Ab7, C7
- Staff 5: F, D°, G-7, C7
- Staff 6: F, D°, G-7, C7
- Staff 7: C-7, F7, Bb, Bb, F, D-7
- Staff 8: G7, C7, F (1., 2., 3.), G-7, C7, F (4.), Bb7, F

(BALLAD)

FLAMENCO SKETCHES

- MILES DAVIS

N.C. Cmaj7

Cmaj7

A^b/E^b A^b7sus

F7 B^bmaj7

D E^b D E^b D E^b

D E^b D E^b D E^b D E^b

D+ D+7(b9) G-7

SOLD OVER FORM

(SLOWLY)

THE FOOL ON THE HILL

- JOHN LENNON / PAUL MCCARTNEY

Copyright © 1967 Sony/ATV Music Publishing LLC
Copyright Renewed

All Rights Administered by Sony/ATV Music Publishing LLC, 8 Music Square West, Nashville, TN 37203

(SLOWLY)

FOR ONCE IN MY LIFE

- RONALD MILLER / ORLANDO MURDEN

Chords and notation across the staves:

- Staff 1: B^b , B^b+ , B^b6 , B^b7 , C^- , A^b/C , F^7 , G^7
- Staff 2: C^- , A^b/C , F^7 , B^b , F^7 , B^b
- Staff 3: $D^7\#5$, $E^b\text{maj}^7$, $E^b\text{maj}^7/D$, C^-7 , F^7
- Staff 4: $B^b\text{maj}^7$, D^-7 , G^-7 , C^7 , C^-7 , F^7
- Staff 5: B^b , B^b+ , B^b6 , B^b7 , C^-7 , A^b/C , F^7 , G^7
- Staff 6: C^-7 , A^b/C , F^7 , B^b , F^7/C , B^b/D
- Staff 7: B^b , $D^7\#5$, $E^b\text{maj}^7$, $E^b\text{maj}^7/D$, C^7
- Staff 8 (1st ending): $B^b\text{maj}^7$, B^b+ , E^b , $F^7\text{sus}^4$, B^b6 , C^-7 , F^7
- Staff 9 (2nd ending): $B^b\text{maj}^7$, B^b+ , C^-7 , F^7 , $F^{\#}7$, G^-7 , C^7
- Staff 10: $B^b\text{maj}^7$, B^b+ , E^b , $F^7\text{sus}^4$, B^b6 , $(C^-7 F^7)$

(MED.)

FORTY-SECOND STREET

-AL DUBIN/HARRY WARREN

Chords and notes written above the staves:

- Staff 1: E- B7 E- B7 E- D G A-
- Staff 2: E- F#7b5 E- C-6 B7#5 E- C6 B7#5 E-
- Staff 3: B7 E- B7 E- D G A- E- F#7b5
- Staff 4: E- C-6 B7#5 E- C7
- Staff 5: A9 A7
- Staff 6: Eb9 B7 E- B7 E- B7
- Staff 7: E- D G A- E- F#7b5 E- C-6 B7#5 E- A- B7
- Staff 8: E- (main7) E-7 E-6 E- C-6 B7#5 E-

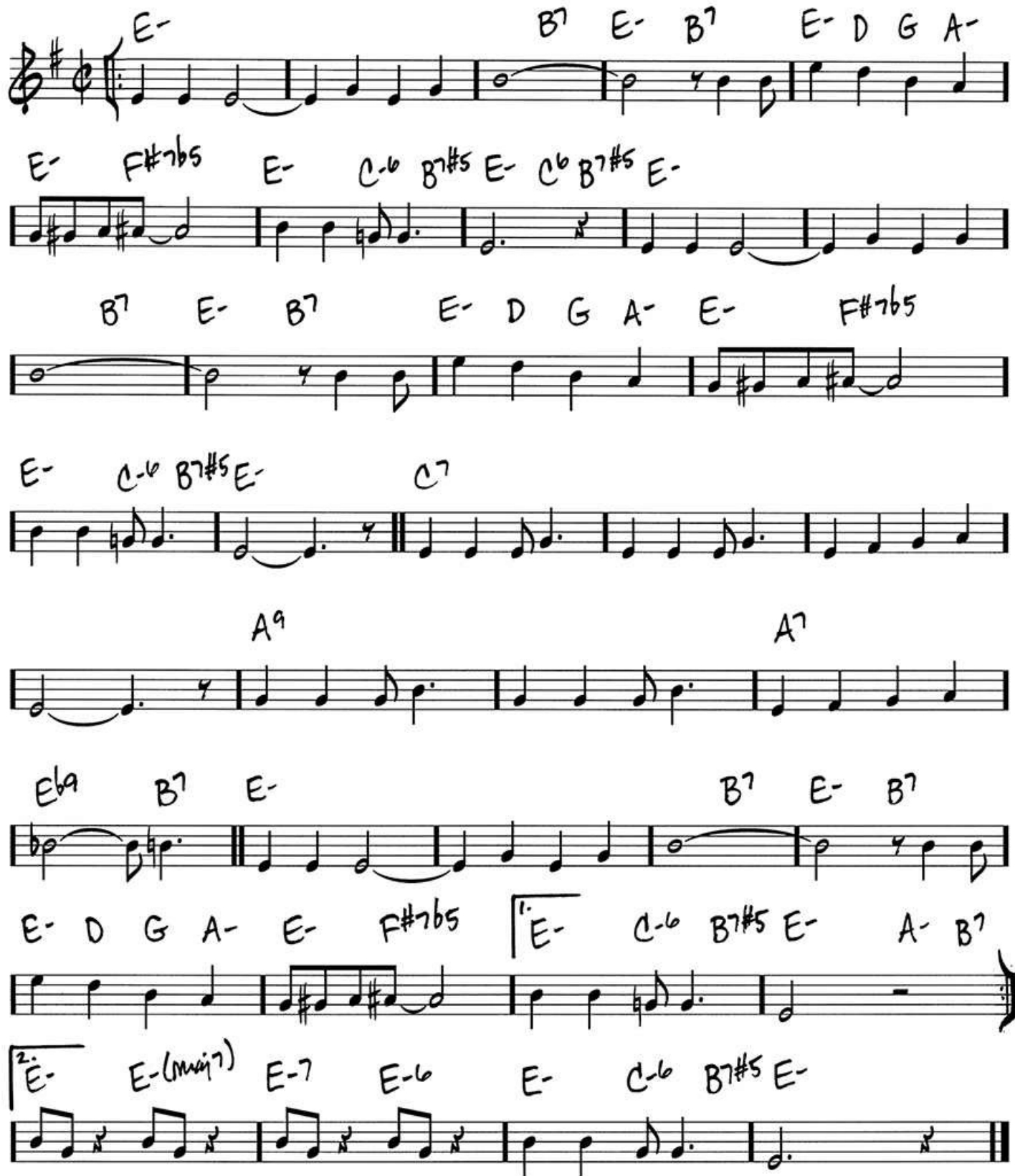

(MED.
BRIGHT)

FRIED BANANAS

- DEXTER GORDON

(MED.)

FROM HERE TO ETERNITY

- FRED KARGER / ROBERT WELLS

Chords and melodic lines are written across eight staves. The notation includes various chords (e.g., C-7, F7, Bb13, Bbmaj7, D-7, C#o7, C-7, F7, Bbmaj7, Ab13, G7, C9, C-7, F7, G7b9, C-7, F7, B13, Bbmaj7, F-7, Bb7, Eab5, Ebmaj7, Ab9, Bb, Bbmaj7/A, F-6/Ab, G7b9, C-7, F#maj4, F7b9, Bb6, (C-7 F7)) and melodic lines with triplets and slurs.

(MED.)

A GAL IN CALICO

- LEO ROBIN / ARTHUR SCHWARTZ

Chord symbols and musical notation details:

(MED.)

A GARDEN IN THE RAIN

- CARROLL GIBBONS / JAMES DYRENFORTH

Chords and notation across the staves:

- Staff 1: Eb, C-7, G-7, Eb7, Ab6
- Staff 2: G-7b5, C7, F-7, Bb7, Eb, Bbmaj7
- Staff 3: 1. Ebmaj7, C7b9, F-7, Bb7, 2. Eb, Ab-
- Staff 4: Eb, G-, D7, G-, D7
- Staff 5: G-, A-7, D7, G, D7
- Staff 6: G, D7, Gmaj7, D7/F#, Bb7/F, Bb7
- Staff 7: Eb, C-7, G-7, Eb7, Ab6, G-7b5, C7
- Staff 8: F-7, Bb7, Eb, Bbmaj7, Eb, (F-7 Bb7)

(MED.)

GENTLE RAIN

-LUIZ BONFA/MATT DUBEY

(MED.)

GETTING TO KNOW YOU

- RICHARD RODGERS / OSCAR HAMMERSTEIN II

- Staff 1: C⁶, A⁻⁷, D⁻⁷, G⁷
- Staff 2: D⁻⁷, G⁷, C, C[#]o⁷, D⁻⁷, G⁷
- Staff 3: C⁶, C⁷, Fmaj⁷, F⁶
- Staff 4: A⁻⁷, D⁷, D⁻⁷, A^b13, G⁷
- Staff 5: C⁶, A⁻⁷, D⁻⁷, G⁷
- Staff 6: D⁻⁷, G⁷, C⁷
- Staff 7: Fmaj⁷, Fmaj⁷/E, D⁻⁷, G⁷, Cmaj⁷, C⁷, F⁶
- Staff 8: Cmaj⁹, A⁻⁷, D⁻⁷, G⁷, C⁶, A⁻⁷, D⁷
- Staff 9: D⁻⁷, G⁷, C⁶, D⁻⁷, G⁷

Triplets are indicated by a '3' over a group of three notes on several staves.

Copyright © 1951 by Richard Rodgers and Oscar Hammerstein II

Copyright Renewed

Williamson Music, a Division of Rodgers & Hammerstein: an Imagem Company, owner of publication and allied rights throughout the world

(MED.)

GIVE ME THE SIMPLE LIFE

- HARRY RUBY/RUBE BLOOM

Staff 1: F-7 Bb7 G-7 C7 F-7 G7 C- Bb7 Eb7

Staff 2: Ab A° Eb/Bb C7 F-7 Bb7 G-7 C7

Staff 3: F-7 Bb7 G-7 C7 F-7 G7 C- Bb7 Eb7

Staff 4: Ab A° Eb/Bb C7 F-7 Bb7 Eb C7#9(b13)

Staff 5: F-7 Bb7 G-7 C7 F-7 Bb7 Ebmaj7 Ab9#11

Staff 6: D-7b9 G7b9 C-7 F13 Bb C7#9(b13)

Staff 7: F-7 Bb7 G-7 C7 F-7 G7 C- Bb7 Eb7

Staff 8: Ab A° Eb/Bb C7 F-7 Bb7 Eb C7#9(b13) Eb

(MED. SWING)

THE GOLDEN STRIKER

-JOHN LEWIS

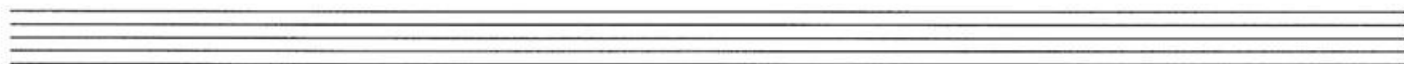
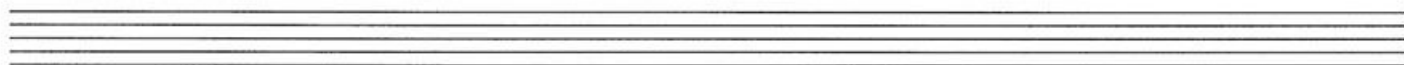
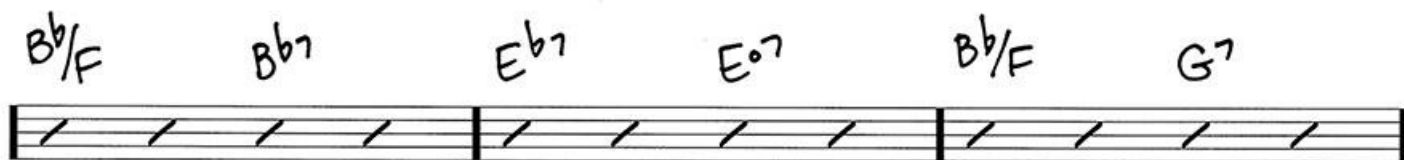
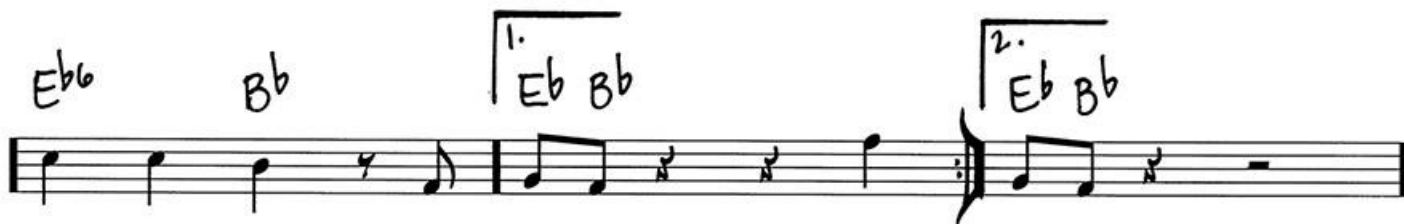

(MED.)

GONNA BUILD A MOUNTAIN

- LESLIE BRICUSSE / ANTHONY NEWLEY

(BALLAD)

GOODBYE PORK PIE HAT

- CHARLES MINGUS

GONNA FLY NOW

N.C.

D-7 Cmaj7 D-7 Cmaj7

D-7 E-7 Fmaj7 E sus

D-7 Cmaj7 D-7 Cmaj7

D-7 E-7 Fmaj7 Bbmaj7

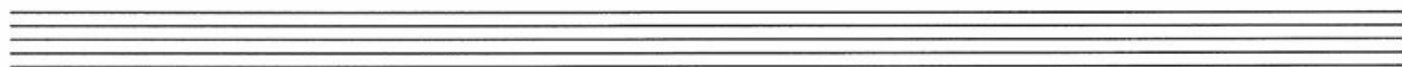
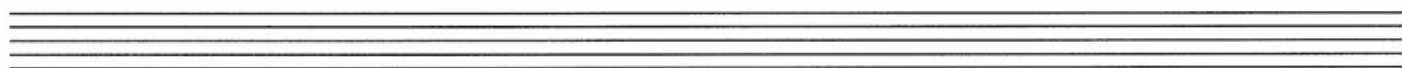
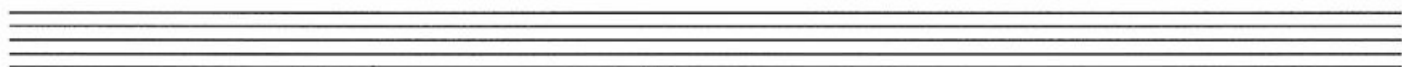

(SHUFFLE)

GOOFUS

-WAYNE KING/WILLIAM HAROLD/GUS KAHN

Chords and notation across the staves:

B^b

F

B^b₆

F₆

B^b

G⁷

C⁷

F¹³

B^b₆

D.C. AL

C⁻⁷ F⁷ F^{#7}

G₆

C₆

A⁷

D⁷

G¹³

C

G¹³

C

G¹³

A⁷/G C⁻/G

G

G^o

F/G

G N.C.

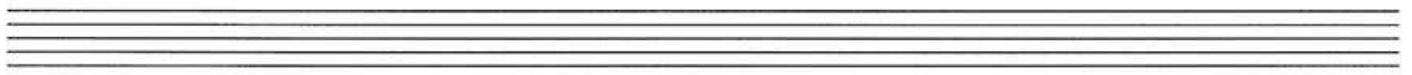
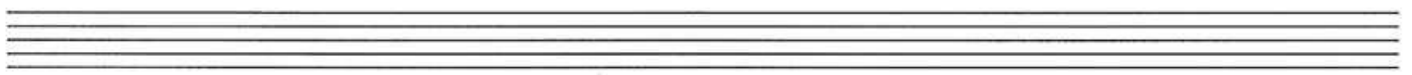

(MED.)

GRACELAND

- PAUL SIMON

(SLOWLY) THE GREATEST LOVE OF ALL

-LINDA CREED/MICHAEL MASSER

Staff 1: A, A+, A^b, A⁷

Staff 2: D, D+, D^b, D+, C[#]-7, F[#]-7

Staff 3: 1. B-7, E⁷, E⁷/D, C[#]-7, F[#]-7, B-7, D/E

Staff 4: 2. B-7, D/E, D⁹, A/C[#], B-7, B⁷/E

Staff 5: D⁹, A/C[#], B-7, B⁷/E, D⁹, A/C[#]

Staff 6: B-7, B⁷/E, C[#]-7, F[#]-7, B-7, E⁷, E⁷/D

Staff 7: C[#]-7, F[#]-7, B-7, E⁷, E⁷/D, C[#]-7, F[#]-7

Staff 8: B-7, D/E, A⁷, F[#]-7, B-7

LAST X TO NEXT STRAIN

Staff 1: E-7, A7, A7/G, F#-7, B-7, E-7, A7, A7/G

Staff 2: F#-7, B-7, E-7, G/A, D

Staff 3: 2. D, E7, E7/D, C#-7, F#-7, B-7, E7, E7/D (TAKE 1st ENDING D.C. ENDING)

Staff 4: C#-7, F#-7, B-7, E7, E7/D, C#-7, F#-7

Staff 5: B-7, D/E, D9, A/C#, B-7, B-7/E, A

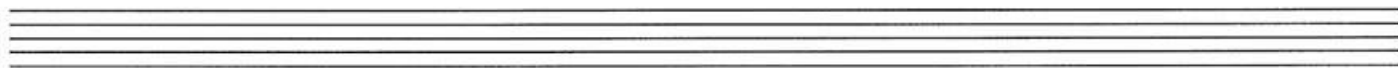
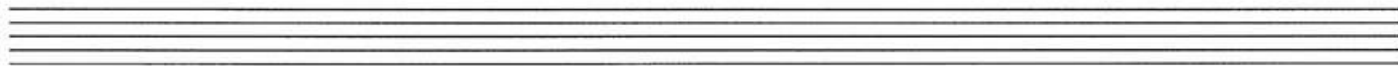
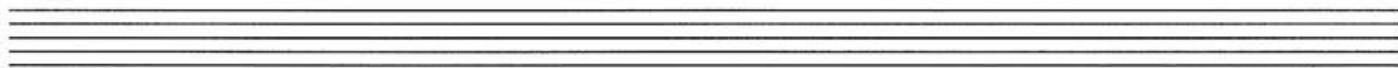
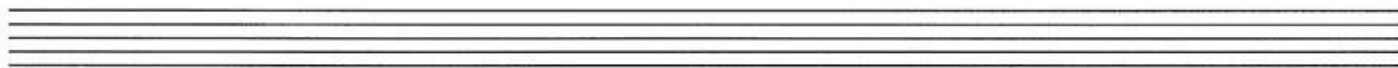

(MED.) GOT TO GET YOU INTO MY LIFE

- JOHN LENNON / PAUL McCARTNEY

Chord symbols and performance instructions visible in the score:

- Staff 1: G, F/G
- Staff 2: G, F/G
- Staff 3: B-, Bb+, D/A, G#-7b5, B-, Bb+, D/A, G#-7b5, C, C/B
- Staff 4: A-7, D, G, 1., 2., G
- Staff 5: C, C/D, G, D.S. AL
- Staff 6: G, C, INSTRUMENTAL
- Staff 7: C/D, G, F
- Staff 8: C, G, C, (INSTR. END), (INSTR.)
- Staff 9: C/D, G, G, F/G, REPEAT AND FADE

Copyright © 1966 Sony/ATV Music Publishing LLC

Copyright Renewed

All Rights Administered by Sony/ATV Music Publishing LLC, 8 Music Square West, Nashville, TN 37203

(MED. BLUES ROCK)

GREEN ONIONS

- AL JACKSON, JR. / LEWIS STEINBERG / BOOKER T. JONES / STEVE CROPPER

Chords indicated above the staff:

System 1: F- Ab Bb F- Ab Bb F- Ab Bb

System 2: F- Ab Bb Db Eb Bb Db Eb

System 3: F- Ab Bb F- Ab Bb C7 Eb F

System 4: Bb Db Eb F- Ab Bb F- Ab Bb

System 5: F- Ab Bb F- Ab Bb F- Ab Bb F- Ab Bb

System 6: Db Eb Bb Db Eb F- Ab Bb F- Ab Bb

System 7: C7 Eb F Bb Db Eb F- Ab Bb

System 8: 1. F- Ab Bb 2. F- Ab Bb F- Ab Bb F- Ab Bb

(MED.)

GUANTANAMERA

- JOSÉ FERNÁNDEZ DÍAZ /
PETE SEEGER / JULIAN DRBON

(MED.)

GUYS AND DOLLS

- FRANK LOESSER

D-7 G7 C D-7 G7 Cmaj7 C7

Fmaj7 G7 Cmaj7 G7 C B7#5 Bb7 A7#5

D- D-(maj7) D-7 B7 E7 Bb9#11 A9

D- D-7/C Bb9#11 A7 F-6/Ab G7

D-7 G7 C D-7 G7 Cmaj7 C7

Fmaj7 G7 Cmaj7 G7 C B7#5 Bb7 A7#5

D- D-7/C B7 C B7 Bb7 A7 D- D-(maj7)

D-7 G7 C6 G7 C6 (D-7 G7)

(MED.
SWING)

HAMP'S BOOGIE WOOGIE

-LIONEL HAMPTON/MILT BUCKNER

F^b

B^b7

F^b C⁷

B^b7 C⁷

F^b

B^b9

F^b **C⁷**

B^b7 **F^b**

(MODERATELY) **HAVE I STAYED AWAY TOO LONG**
 - FRANK LOESSER

(UP)

THE HAWK TALKS

- LOUIS BELLSON

(SLOWLY) HE LOVES AND SHE LOVES

—GEORGE GERSHWIN/IRA GERSHWIN

Chord symbols (from left to right):

Staff 1: Eb6, Bb7, G-7b5, C+, Ab6, Ab6

Staff 2: Bb6, Bb7/Ab, Eb/G, C-7, F-7, Bb7, Eb6, Bb7

Staff 3: G-7-5, C+, Ab6, Ab6, Bb6, Eb, F-7, Bb7

Staff 4: Eb7, Bb7, Eb7, Ab6, Eb7, Ab6, C7

Staff 5: G-7b5, C7, Ab6, Bb9, Eb, Bb7

Staff 6: G-7b5, C+, C7, 1. Ab6, F-7b5, Bb6, Bb7, Eb

Staff 7: F-7, Bb7, 2. Ab6, F-7b5, Bb6, Bb7, Eb

(SLOWLY) HE WAS TOO GOOD TO ME

- RICHARD RODGERS / LORENZ HART

(MODERATELY)

HE'S A TRAMP

- PEGGY LEE / SONNY BURKE

Chords: C⁷, G-7, C⁷, G-7, F, C⁷, G-7, A-, C⁷, F, F⁰, C⁷, F, N.C., F⁰, C⁷, F, F⁷, B^b, F⁷, B^b, G⁷, D-7, D⁷, G-7, C⁷, G-7, C⁷, G-7, F, F^{#0}, G-7, A-, C⁷, F, F⁰, C⁷, F.

Repeat sign: 1. F⁰, C⁷, F, N.C. 2. F⁰, C⁷, F, F⁷.

(MARCH)

HEIGH-HO

- FRANK CHURCHILL / LARRY MOREY

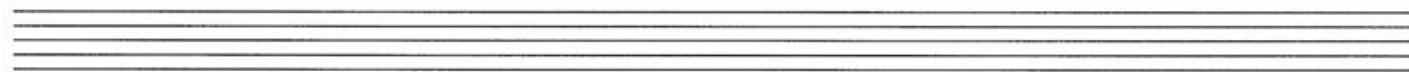
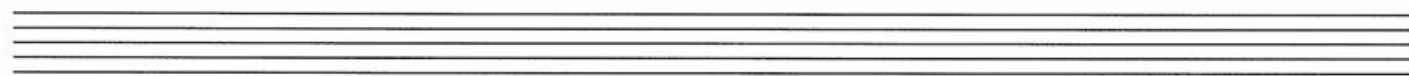
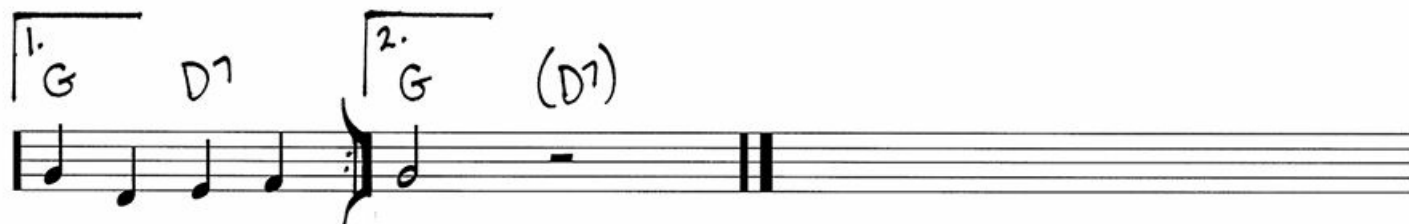

(MED.)

HELLO DOLLY!

-JERRY HERMAN

(EXPRESSIVELY)

HERE'S TO LIFE

-ARTIE BUTLER / PHYLLIS MOLINARO

B \flat -7 Db/Eb Eb9 A \flat (add2) A \flat A \flat ma \flat 7
Dbma \flat 9 G-7b5 C7b9(b13) C7
F- B \flat -7 Db/Eb Eb9
A \flat (add2) A \flat A \flat ma \flat 7 Dbma \flat 9 G-7b5 C7b9(b13)
F(add2) Dbma \flat 7 Eb/Db Fmaj
F/Eb Dbma \flat 7 Eb/Db 1. F9sus
2. F9sus F/Eb Dbma \flat 9 Eb/Db Eo7
Ab6 B \flat -7 Db/Eb Eb9 F-

(MED.
RHUMBA)

HERNANDO'S HIDEAWAY

—RICHARD ADLER / JERRY ROSS

(SLOW)

HEY THERE

—RICHARD ADLER/JERRY ROSS

(MODERATELY
WITH A LIFT)

HEY THERE, GOOD TIMES

- CY COLEMAN / MICHAEL STEWART

Measure 1: Bb6

Measure 2: C9

Measure 3: F7

Measure 4: Bb

Measure 5: F7

Measure 6: F7/Eb Bb/D G-7 C-7 F9 E6

Measure 7: C9

Measure 8: Bb7

Measure 9: C7

Measure 10: F7 Bb

Measure 11: C9

Measure 12: F7

Measure 13: F7/Eb

Measure 14: Bb/D Db7 C-7 F7

Measure 15: D7

Measure 16: G7 C-7 F7 Bb6

C⁹

F⁷

B^b/D

G⁻⁷

C⁻⁷

F⁷

F⁷/E^b

B^b/D

C[#]o⁷

F⁷

E^b

C⁷

F⁷

B^b6

C⁹

F

F⁷/E^b

B^b/D

G⁻⁷

C⁻⁷

F⁷

D.C. AL

B^b/D

D^bo⁷

C⁻⁷

F⁷

B^b

C⁹

F⁷

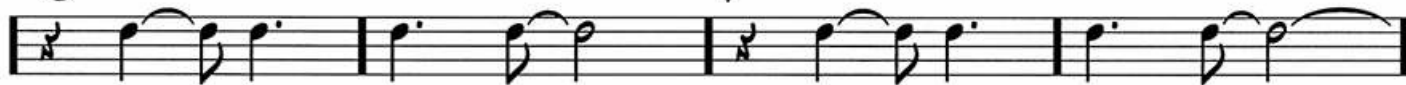

B^b6

(MED.)

HIGH AND DRY

THOMAS YORKE/JONATHAN GREENWOOD/COLIN GREENWOOD/
EDWARD O'BRIEN/PHILIP SELWAY

(MED.)

HILL STREET BLUES THEME

- MIKE POST

Chord symbols and musical notation for the Hill Street Blues Theme:

Staff 1: Eb Bb/Eb Eb Abmaj9 Bb/Ab Abmaj9

Staff 2: Eb/Bb Bb Eb/Bb Bb Eb Bb/Eb Eb

Staff 3: Abmaj7 Ab Bb9 Eb Bb/Eb Eb

Staff 4: F/A F7/A Eb/Bb Eb+/B

Staff 5: C A/C# D

Staff 6: G- C-/G G- Ab/Bb Abmaj7/Bb Bb7

Staff 7: Abmaj7 G-7 F-7 Abmaj7 G-7 F-7

Staff 8: Abmaj7 G-7 F-7 Ab/Bb Eb Bb/Eb Eb Bb/Eb Eb/Bb Bb/Ab Eb

Staff 9: D.C. AL

(MED. SLOW)

HOLD ME, THRILL ME, KISS ME

— HARRY NOBLE

C A- D-7 G7 C A-7 D-7 G7

A- C+ A-7 D-7 G7 C A- D-7 G7

C A- D-7 G7 C A-7 D-7 G7

A- C+ A-7 D-7 G7 C A- D-7 G7 C

F^b F^{-b} C C+ C D-7 G7 C

A^{-b} B⁷ E- G+ E-7 A-7 D⁹ E- G⁷

C A-7 D-7 G7 C A-7 D-7 G7 E⁷

A- C+ A-7 D-7 G7 C A- D-7 G7 C

(MED. BALLAD)

HOW AM I TO KNOW

- DOROTHY PARKER / JACK KING

Chord symbols and musical notation for "How Am I To Know":

System 1:

- Staff 1 (Treble): $C\#9$, $C\#-7b5$
- Staff 2 (Bass): $F\#13$, $A\#7/B$, Bb , $D\#-7$, $G\#7\#5$

System 2:

- Staff 1 (Treble): $C\#9$, $C\#-7b5$
- Staff 2 (Bass): $F\#13$, $B\text{maj}7$

System 3:

- Staff 1 (Treble): $D\#-7b5$, $G\#7$, $C\#-7b5$
- Staff 2 (Bass): $F\#9\text{sus}$, $F\#7b9$, $B\text{maj}7$, $G\#13$, $G\#7\#5$

System 4:

- Staff 1 (Treble): $C\#9$, $C\#-7b5$
- Staff 2 (Bass): $F\#13$, $A\#7/B$, Bb , $(D\#-7 \ G\#7\#5)$

(MED.)

HOW CAN I BE SURE

- FELIX CAVALIERE / EDWARD BRIGATI, JR.

- F major 7 (Fmaj7): F4, C5 (half note)
- D-7: D4, F4 (half note)
- G-7: G4, Bb4, D5 (half note)
- C7: C5, Eb5, G5 (half note)
- F major 7 (Fmaj7): F4, C5 (half note)
- D-7: D4, F4 (half note)

(MED.)

HURT

-JIMMIE CRANE / AL JACOBS

B \flat B \flat + B \flat 6 B \flat D-

E \flat E \flat + E \flat 6 E \flat D-7 G7b9

C- C-7 F7 E \flat /B \flat B \flat D-7/A

G- G-7 G-7/C C7 C-7/F F7 F7b9

B \flat B \flat + B \flat 6 B \flat D-

E \flat E \flat + E \flat 6 E \flat D-7 G7b9

C-7/E \flat C-7 G-7/D E \flat -6 D-7 B \flat /D F-6/A \flat G7 B \flat 7 C-

F7 F7b9 B \flat C-7 F7b9 B \flat E \flat 6 E \flat -6 B \flat

(SLOWLY)

HYMN TO FREEDOM

- OSCAR PETERSON

Chords and notation across the staves:

- Staff 1: F, A, D-, F7/A, Bb, E7/B, F, Bb/F, F, F7
- Staff 2: Bb, E7/B, 1. F/C, A/C# D-, G, C/G, G7, C, C/Bb, F/A, C7/G
- Staff 3: 2. F/C, A/C# D-, G-, A-, Bb, C, Bb/F, F, C, F/C
- Staff 4: C, F/C, C, C7, F, A/C#
- Staff 5: D-, F7/A, Bb, E7/B, F/C, A/C# D-, G, C/G, G7
- Staff 6: C, C/Bb, F/A, C7/G, F, A/C#, D-, F7/A
- Staff 7: Bb, E7/B, F, Bb/F, F, F7, Bb, E7/B
- Staff 8: F/C, A/C# D-, G-, A-, Bb, C, Bb/F, F

(MODERATELY) I COULDN'T SLEEP A WINK LAST NIGHT

- HAROLD ADAMSON / JIMMY MCHUGH

(MED.)

I COVER THE WATERFRONT

-EDWARD HEYMAN/ JOHNNY GREEN

Staff 1: E-7, A7 (triplet), A-7, D7, G, A-7 (triplet), B-7, Bb7

Staff 2: A-7, D7, G, F#7, F7, E7

Staff 3: E-7, A7 (triplet), A-7, D7, G, A-7 (triplet), B-7, Bb7

Staff 4: A-7, D7, G, C7, Gb, E-7

Staff 5: A-7, D7, B-7 (triplet), E-7, A-7 (triplet), D7, G (triplet)

Staff 6: B-7, E7, A (triplet), F#7, B-7 (triplet), E7, A-7 (triplet), A-7/G, F#7b5, B7

Staff 7: E-7, A7 (triplet), A-7, D7, G, A-7 (triplet), B-7, Bb7

Staff 8: A-7, D7, G, Abmaj7, G

(WALTZ)

I DREAM TOO MUCH

- DOROTHY FIELDS / JEROME KERN

[illegible]

[illegible]

Db major G-7 C9

C#m G-7 C7

F^b/a Fmaj7 G7

[illegible]

(UP) I FEEL A SONG COMIN' ON
 -JIMMY McHUGH/DOROTHY FIELDS/GEORGE OPPENHEIMER

Chords and notation details for each staff:

- Staff 1: E^b , $F-7$, B^b7 , A^b/E^b , B^b7
- Staff 2: E^b , $F-7$, B^b7 , A^b/E^b , B^b7
- Staff 3: $G-7b5/D^b$, $C7\#5$, $C7$, $F-7b5/C^b$, B^b7
- Staff 4: $E^b\text{maj}7$, E^b7 , A^b6 , $F-7b5$, B^b7
- Staff 5: E^b , $F-7$, B^b7 , A^b/E^b , B^b7
- Staff 6: E^b7 , $F-7$, B^b7 , A^b/E^b , B^b7
- Staff 7: $G-7b5/D^b$, $C7\#5$, $C7$, $F-7b5/C^b$, B^b7
- Staff 8: C , $D-7$, $G7$, C

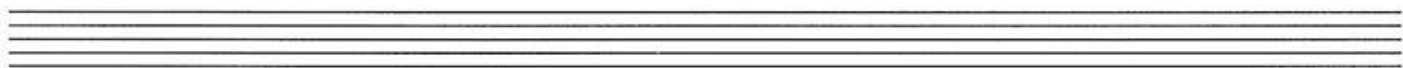
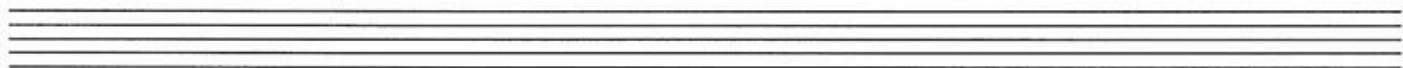
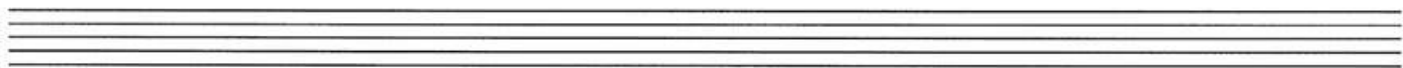
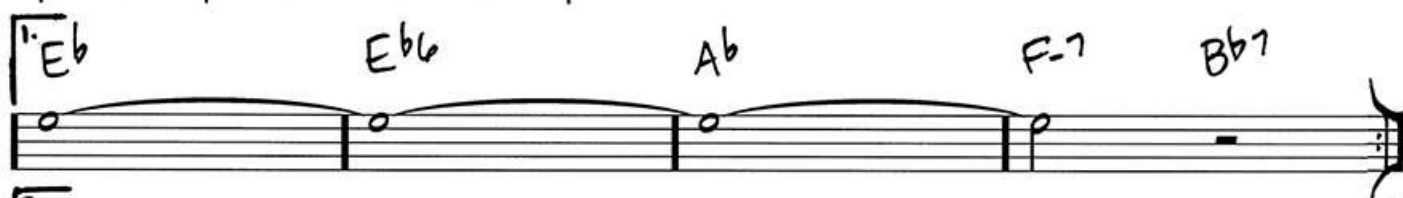
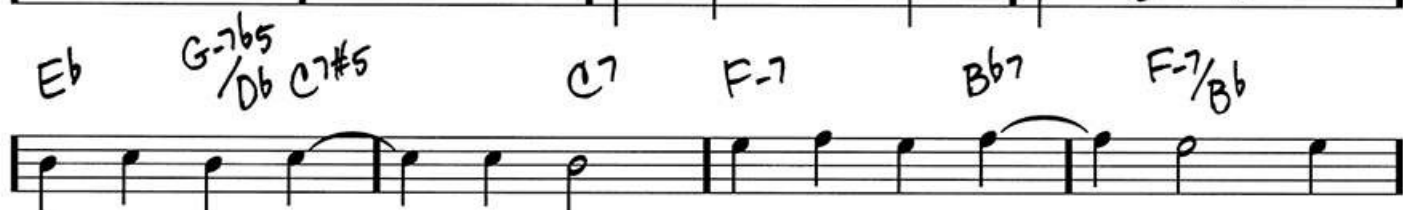

(MED.) I GET A KICK OUT OF YOU

- COLE PORTER

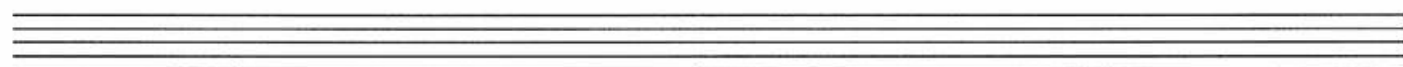
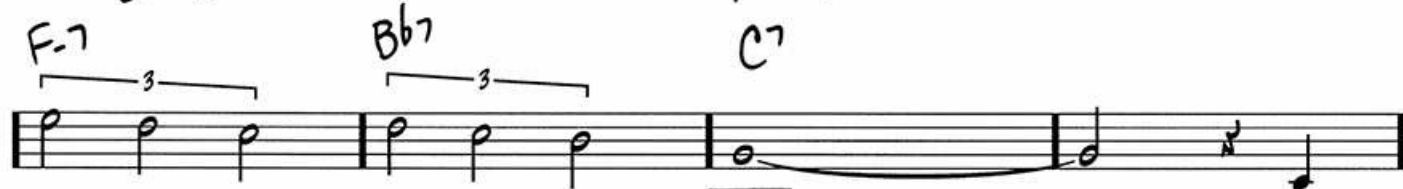
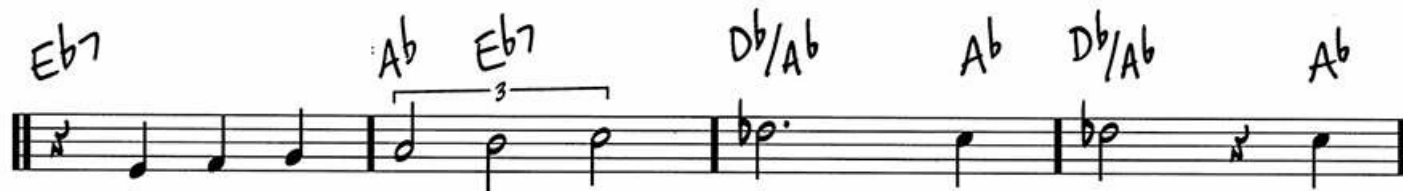

(BRIGHTLY)

I FEEL PRETTY

- LEONARD BERNSTEIN/STEPHEN SONDHEIM

C+ F C+ F C+

F C+ F/A G-7 C7 D- D-/C

G-7 C C9 F Eb/G C/E F Eb/G F/A

C+ C C7 F Eb/G C/E F Eb/G F/A

Bb F7/C F/A Bb F7Bb/D (F) Bb F7Bb/D

F A7/E E7 A- F-b/Ab

C7/G G7/C G-7 C7 Bb/D C9/E C+ F C+ F

C+ F C+ F/A G-7 C7 G-7 C7 D- D-/C

G-7 C7 F Eb/G C/E F (C+)

(MED.
BALLAD)

I HAD THE CRAZIEST DREAM

- MACK GORDON/HARRY WARREN

Chords and notation across the staves:

- Staff 1: Cmaj7, E-7(b5), A7(b9 #5), D-7, A7(b9), D-7, A7(b9)
- Staff 2: D-7, G9sus, F#7, E-7, A7(b9 #5), D-7, G7
- Staff 3: E-7(b5), A7(b9), E-7(b5), A7(b9), D-7, A7(b9), D-7
- Staff 4: F#-7(b5), B7(b9), F#-7(b5), B7(b9), E-7, Eb7, D-7, G7(b9 #5)
- Staff 5: Cmaj7, F9, E-7(b5), A7(b9 #5), D-7, E-7, F-7, Bb9
- Staff 6: E-7, A-7, D9, G9sus, G7(b9), Cb, A7(b9 #5), D-7, G7(b9 #5)

(MED.) I JUST FOUND OUT ABOUT LOVE

- JIMMY McHUGH / HAROLD ADAMSON

- Staff 1: Abmaj7, G-7b5, C7, F-7, Ab7
- Staff 2: Dbmaj7, Gb7, Abmaj7, F7, Bb7, Eb7, 1. Abmaj7, F-7
- Staff 3: Bb-7, Eb7, 2. Abmaj7, Db7, Abmaj7, Eb-7, Ab7
- Staff 4: Dbmaj7, Eb-7, Ab7, Dbmaj7, F-7, Bb7
- Staff 5: Ebmaj7, Bb-7, Eb7
- Staff 6: Abmaj7, G-7b5, C7, F-7, Ab7, Dbmaj7, Gb7
- Staff 7: Abmaj7, G-7b5, Gb7, F7
- Staff 8: Bb-7, Eb7, Abmaj7, (Bb-7 Eb7)

(FAST
SWING)

I KNOW THAT YOU KNOW

-ANNE CALDWELL/VINCENT YOUMANS

Handwritten musical score for "I Know That You Know" in 4/4 time, featuring various chords and melodic lines.

Chords: F9, F-7, Bb7, Ebmaj7, C7, F9, F-7, Bb7b9, Eb6, G-7, C7#9, F9, F-7, Bb7, Ebmaj7, A-7, Ab-7, G-7, C7b9, F7, Bb7, Eb6.

Melodic Lines: The score consists of eight staves of music. The first staff begins with a treble clef and a key signature of three flats (Bb, Eb, Ab). The melody is written in a simple, accessible style, using quarter and eighth notes, with some slurs and ties. The second staff continues the melody, featuring a half note and a quarter note. The third staff introduces a new melodic line, starting with a half note and a quarter note. The fourth staff continues the melody, featuring a half note and a quarter note. The fifth staff introduces a new melodic line, starting with a half note and a quarter note. The sixth staff continues the melody, featuring a half note and a quarter note. The seventh staff introduces a new melodic line, starting with a half note and a quarter note. The eighth staff concludes the piece with a final chord and a double bar line.

SOLO BREAK: A section marked "SOLO BREAK" is indicated by a bracket and the text "SOLO BREAK" above the staff, followed by a measure of rest.

(BALLAD)

I LOVE MY WIFE

- CY COLEMAN / MICHAEL STEWART

Staff 1: Ebmaj7, F-7/Bb, Ebmaj9, F-7/Bb

Staff 2: Ebmaj9, C-7, G-7, C7b9

Staff 3: F-7, Bb7sus, Ab7, G-7, C-7

Staff 4: F9, Bb9, Ebmaj7, Abmaj7/Bb, F-7/Bb

Staff 5: 2. Bb9, Eb, Bb-7, Eb7, Abmaj7

Staff 6: F-6/Ab, Ebmaj9/G, C-7, Abmaj7

Staff 7: F-6/Ab, Ebmaj9/G, C-9, C-7, Abmaj7

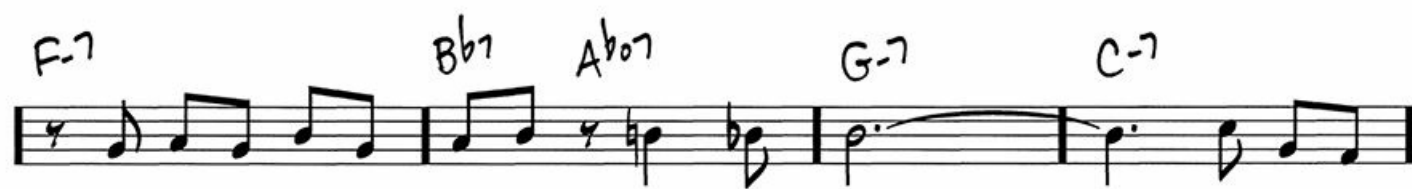

(BALLAD)

I LOVES YOU, PORGY

— GEORGE GERSHWIN/DU BOSE & DOROTHY HEYWARD/IRA GERSHWIN

Chord progressions (from top to bottom):

- Staff 1: C7sus, Fmaj7, C-7, F7, Bbmaj7, A-7, D-7, G-7, C7sus
- Staff 2: Fmaj7, A+7, D-7, Ab7(b9), G-7, A-7, Bbmaj7, A-7, G-7, C7sus
- Staff 3: F6/9, C7sus, Fmaj7, C-7, F7, Bbmaj7, A-7, D-7, G-7, C7sus
- Staff 4: Fmaj7, G-7, A-7, D7, G-7, A-7, Bbmaj7, C7sus
- Staff 5: F6/9, B-7(b5), E7, A-6, F#-7(b5), B-7(b5), E7(b9), A-6, F#-7(b5), A-7, D7, D-7, G+7
- Staff 6: C-6, A-7(b5), D-7(b5), G7(b9), Bb7(b5), A+7, Ab7(b5), G+7
- Staff 7: C7sus, Fmaj7, C-7, F7, Bbmaj7, A-7, D-7, G-7, C7sus
- Staff 8: Fmaj7, A+7, D-7, Ab7(b9), G-7, A-7, Bbmaj7, A-7, G-7, C7sus, F6/9

(MED.) I MAY BE WRONG (BUT I THINK YOU'RE WONDERFUL!)

- HARRY RUSKIN / HENRY SULLIVAN

(MED.)

I NEVER KNEW

- TED FLORITO / GUS KAHN

(MED.
SLOW)

I SURRENDER, DEAR

- HARRY BARRIS / GORDON CLIFFORD

© 1931 (Renewed) EMI MILLS MUSIC INC.

All Rights Administered by EMI MILLS MUSIC INC. (Publishing) and ALFRED MUSIC (Print)

(BALLAD)

I THOUGHT OF YOU

- RED MITCHELL

(MED.)

I WANNA BE AROUND

-JOHNNY MERCER/SADIE VIMMERSTEDT

Cmaj7 C^b Cmaj7 C° D-7 G⁹ E^b_°

D-7 G⁹ G7^{#5} C C[#]_° D-7 G⁷

E-7^{b5} A7^{b9} E-7^{b5} A7^{#5} D- F⁺ D-7

F[#]-7^{b5} F⁹ A-7 D⁷ D-7 G⁷ G7^{#5}

Cmaj7 C^b Cmaj7 C° D-7 G⁹ E^b_°

D-7 G⁹ F⁹ E⁷ F[#]-7 G^{°7} E⁷/G[#]

A⁷ D⁹

D-7 E° D-7^{b5} G⁹ C A⁷ D-7 G⁺ C

(MED.)

I WANNA BE LOVED BY YOU

- HERBERT STOTHART/HARRY RUBY/BERT KALMAR

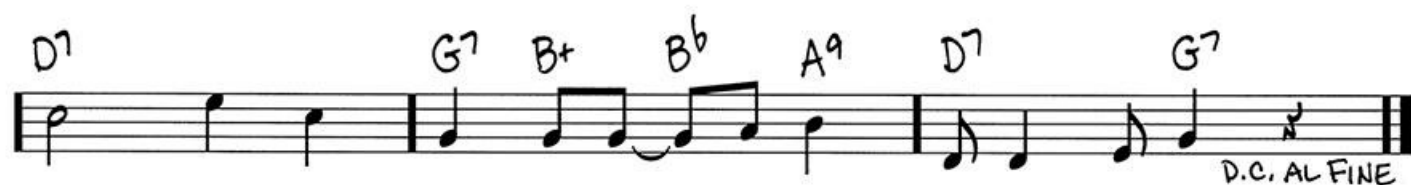

(MED. SWINGS)

I WANT TO BE A SIDEMAN

-DAVE FRISHBERG

Chords and notation for the first system:

Staff 1: Eb Eo7 F-7 Bb7 G7 C-7

Staff 2: F7 Bb7 C7b9 F-7 Bb7 G7#5

Staff 3: C7 F7 B7 Bb7 Eb

Staff 4: A-7 D7 G G#o7 A-7 D7 G7

Staff 5: D-7 G7#5 C7 F7

Staff 6: Bb7 G7b9 C-7 G7/B

Staff 7: Bb-7 Eb7/Bb A-7b5 Ab-7 Eb6/G Eb7 Ab Ao7

Staff 8: Eb/Bb F-7 F#o7 G-7 C7 F7 Bb7 Eb6

(MED.)

I WANT TO BE HAPPY

— IRVING CAESAR / VINCENT YOUMANS

(BALLAD)

I WILL SAY GOODBYE

Section A: (Measures 1-8)

- Measures 1-2: F7/A, G-7b5, C7b9
- Measures 3-4: Bb-7, Eb7b9
- Measures 5-6: F-7, Abmaj7
- Measures 7-8: Dbmaj7, Cb13

Section B: (Measures 9-12)

- Measures 9-10: Bb-7, Eb7
- Measures 11-12: Abmaj7

Section C: (Measures 13-18)

- Measures 13-14: Abmaj7, Bb-7/Ab
- Measures 15-16: Abmaj7, Bb-7/Ab
- Measures 17-18: Abmaj7, Bb-7/Ab, F- F-(maj7)

Section D: (Measures 19-24)

- Measures 19-20: F-7, F-6, D-7b5, G7
- Measures 21-22: Fmaj7, G7
- Measures 23-24: E-7, A7b9

Section E: (Measures 25-30)

- Measures 25-26: D-7, D-7/C
- Measures 27-28: B-7b5, Eb7b9
- Measures 29-30: A-7

Section F: (Measures 31-36)

- Measures 31-32: A-7/G, F#-7b5
- Measures 33-34: B7b9, E-7b5
- Measures 35-36: A7b9, Eb-7, Ab7b9, D-7b5, (C-7b5 F7b9)

Copyright © 1970, 1971 Sony/ATV Music Publishing LLC

Copyright Renewed

All Rights Administered by Sony/ATV Music Publishing LLC, 8 Music Square West, Nashville, TN 37203

(SLOW) I'D RATHER LEAVE WHILE I'M IN LOVE

- PETER ALLEN / CAROLE BAYER SAGER

- Staff 1: F, F/A, Bbmaj7, C/Bb
- Staff 2: A-7, D-7, G-7 (1.), C7sus C7, G-7 (2.)
- Staff 3: A7sus, A7, D, D/F#, E-7, A7sus, A7
- Staff 4: D, D/F#, E-7, A7sus, A7
- Staff 5: Eb, C-7, F-7, G7sus, G7
- Staff 6: C7sus, C, G-7/C, Bb/C, N.C./C
- Staff 7: D.S. AL CODA
- Staff 8: G-7, C7sus, F, F/A, G-7
- Staff 9: C7sus, F, (D-7, G-7, C7)

(BALLAD)

I'LL BE EASY TO FIND

- BART HOWARD

[A] Eb

G-7 Gb-7 F-7

F#o7

Eb6/G

G+

Ab6

D-7 G7

C-

Ab/C

C-6

C-7

D-7

G7#5

C-

Ab/C

C-6

C-7

F-7

Bb7

[B] Eb

G-7

Gb-7 F-7

F#o7

Eb6/G

G+

Ab6

D-7b5 G7b9

C-7

D7

G-

Bb-7

Eb7

Abmaj7

Ab-7

G-7

C7b9

F-7

Bb7

Eb

(F-7 Bb7)

(MED.) I'LL BUILD A STAIRWAY TO PARADISE

- B.G. DESYLVA / IRA GERSHWIN / GEORGE GERSHWIN

Chords: C, G7, C7, G, C, C7, F, C7, F7, C/E, Eb7, G7#5, G7, C, G7#5, C7, C#7, D7, G7#5, C, F#7, G7, 2. C, Ab7, C.

(MED.
SWING)

I'LL NEVER SAY NEVER AGAIN

- HARRY WOODS

(MED.)

I'LL NEVER STOP LOVING YOU

-SAMMY Cahn/NICHOLAS BRODSZKY

Chords and notation across the staves:

- Staff 1: C, C^b, Cmaj7, D-7, G7, Cmaj7, A- Cmaj7, B-7, E7
- Staff 2: A- F, A- E, C7, G-7, C7, Fmaj7, F^b, D-7, G7, C, C^b, Cmaj7
- Staff 3: D-7, G7, Cmaj7, A- Cmaj7, B-7, E7, A
- Staff 4: F#, B-, E7, A, G-7
- Staff 5: F#^b, G-7, G^b7, Fmaj7, F^b
- Staff 6: G-^b, A7, D7, D-7, G7, C, C^b, Cmaj7
- Staff 7: D-7, G7, Cmaj7, C7, G-^b, A+7, A7, D-7
- Staff 8: Dbmaj7, C, D-7, G7-9, C

© 1954, 1955 METRO-GOLDWYN-MAYER, INC.

Copyrights Renewed and Assigned to EMI FEIST CATALOG INC.

All Rights Administered by EMI FEIST CATALOG INC. (Publishing) and ALFRED MUSIC (Print)

(MED.)

I'LL SEE YOU IN MY DREAMS

- GUS KAHN / ISAM JONES

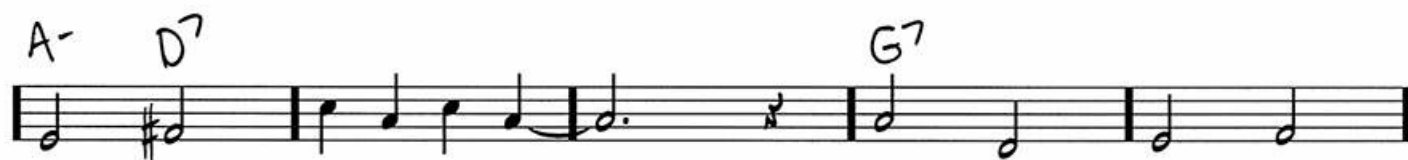

-PHIL BAXTER

All Rights Controlled and Administered by EMI FEIST CATALOG INC. (Publishing) and ALFRED MUSIC (Print)

(BALLAD) I'M AN OLD COWHAND (FROM THE RIO GRANDE)

- JOHNNY MERCER

Chord symbols above the staves:

- Staff 1: F-7, Bb7, Eb6
- Staff 2: F-7, Bb7, Eb6
- Staff 3: C-, G-, C-
- Staff 4: G-, A-7b5, D7, G-, C7b9, F-7, Bb7
- Staff 5: Eb6, C7, F-7, Bb7, Eb6, (C7)

(MED)

I'M COMING VIRGINIA

- WILL MARION COOK / DONALD HEYWOOD

Chords and Melody:

- Staff 1: C7, F, C7#5
- Staff 2: F, F7, Bb
- Staff 3: G-7, C7, F, C7
- Staff 4: F, A-
- Staff 5: B-7b5, E7, A-7b5, D7
- Staff 6: G-7, C7, F, F7, Bb6
- Staff 7: Bb-6, C7
- Staff 8: F, D7, G7, C7, F, (C7)

© 1927 (Renewed) EMI ROBBINS CATALOG INC.

All Rights Controlled by EMI ROBBINS CATALOG INC. (Publishing) and ALFRED MUSIC (Print)

(SLOW) **I'M FOREVER BLOWING BUBBLES**
- JEAN KENBROVIN/JOHN WILLIAM KELLETTE

(BALLAD)

I'M GETTING SENTIMENTAL OVER YOU

- GEORGE BASSMAN / NED WASHINGTON

Staff 1: Fmaj7, B-7, E7, A-7b5, D7sus4, D7

Staff 2: G7, C7, Fb, D7, G-7, C7

Staff 3: Fmaj7, B-7, E7, A-7b5, D7sus4, D7

Staff 4: G7, C7#5, Bb-7, Bb7, Fb/C, E7

Staff 5: A-, B7, E7, B-7

Staff 6: E7, A-7, D7, G-7, C7, Fmaj7, B-7, E7

Staff 7: A-7b5, D7sus4, D7, G7, C7, Fb, E7b5, Eb7, D7

Staff 8: G7, C7#5, Bb-7, Bb7, Fb/C, (C7)

© 1932 (Renewed 1960) EMI MILLS MUSIC, INC. and CATHARINE HINEN MUSIC

All Rights for EMI MILLS MUSIC, INC. Controlled by EMI MILLS MUSIC INC. (Publishing) and ALFRED MUSIC (Print)

(MED.) I'M IN THE MOOD FOR LOVE

-JIMMY MC HUGH / DOROTHY FIELDS

Staff 1: C (triplet), F^b, G⁷ (triplet), C

Staff 2: E-⁷, E^bo⁷, D-⁷, G⁷, C, G⁷

Staff 3: C (triplet), F^b, G⁷ (triplet), C

Staff 4: E-⁷, E^bo⁷, D-⁷, G⁷, C

Staff 5: F^b, G⁷, C, E-⁷^b₅ A⁷, F-^b₆ / A^b, G⁷, C

Staff 6: A-^b, B⁷, E-, A-⁷_b⁵, D⁷_b⁵, D⁷, F-^b, G⁷

Staff 7: C (triplet), F^b, G⁷ (triplet), C

Staff 8: E-⁷, E^bo⁷, D-⁷, G⁷, C, (G⁷)

© 1935 (Renewed) EMI ROBBINS CATALOG INC.

All Rights Controlled by EMI ROBBINS CATALOG INC., (Publishing) and ALFRED MUSIC (Print)

(SLOW) I'VE GOT A CRUSH ON YOU

- GEORGE GERSHWIN / IRA GERSHWIN

IF I COULD BE WITH YOU (ONE HOUR TONIGHT)

(MED.
SLOW)

- HENRY CREAMER / JIMMY JOHNSON

F-7 Bb7 F-7 Bb7#5 Eb6

C7

F7

Bb7

Eb6

F7

Bb7

F-7

Bb7

F-7

Bb7#5

Eb6

C7

Ab6

Ao7

Eb6/Bb

C7

F7

Bb7

Eb6

(MED.)

I'VE GOTTA BE ME

-WALTER MARKS

Staff 1: Cmaj7, Cb, D-7, G7

Staff 2: D-7, G7, Cmaj7, Cb

Staff 3: Fb, E-7, Fb, E-7

Staff 4: 1. D-7, E-7, A-7, Fmaj7, D-7/G, G7

Staff 5: 2. D-7, E-7, D-7, D-7/G, Cmaj7, Cb

Staff 6: B-7, E7, A-^{sus 4}_{sus 2}, A-

Staff 7: D-7, G7, Cmaj7, Cb

Staff 8: Fmaj7, Fb, E-7, A-7

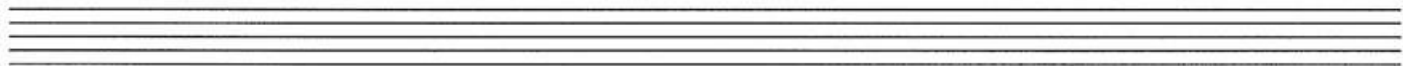
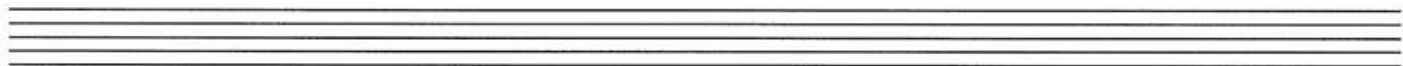
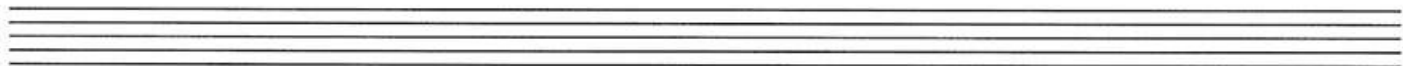

(MED.)

IF I HAD YOU

-TED SHAPIRO/JIMMY CAMPBELL/REG CONNELLY

B \flat B \flat 7 E \flat 6 E \flat -6

B \flat E \flat 7 F9 F7#5 B \flat /D D \flat 7 C-7 F7

B \flat B \flat 7 E \flat 6 E \flat -6

B \flat E \flat 7 E \flat 6 F7#5 B \flat

D- E-7 \flat 5 A7 \flat 9 D- A

D- E-7 \flat 5 A7 \flat 9 D- C-7 E \flat /F F

B \flat B \flat 7 E \flat 6 E \flat -6

B \flat E \flat 7 F9 B \flat

(FAST)

IF THIS ISN'T LOVE

- BURTON LANE / E.Y. "YIP" HARBURG

Chords and musical notation details:

- Staff 1: C, C#°7, G7
- Staff 2: D-, G7
- Staff 3: C, D-7, Eb°7, C/E, C7
- Staff 4: F, Bb9
- Staff 5: C, Eb°7, D-7, G7, C, F, C, F
- Staff 6: C, F, C, G7, C, C#°7, G7, C
- Staff 7: G7, C, B7, E-, A-7, D7, G7
- Staff 8: C, Eb°7, D-7, G7, C, F, C

(MED. SWING)

IN YOUR OWN SWEET WAY

- DAVE BRUBECK

Chords and notes are written above the staff:

- Staff 1: A-11b5, D7b5(b9), G-7, C9, C-9, F13
- Staff 2: Bb6, Ebmaj7, Ab-7, Db7, Gbmaj7, Cbmaj9
- Staff 3: C-7#5, F13b9, 1. Bb6/9, 2. Bb6/9
- Staff 4: E-11, A13, Dmaj13, E-11, A13b9, A13
- Staff 5: Dmaj13, D-7, G13#11, E-11, A7b5(b9)
- Staff 6: D-7b5, Ab13, G7, C-7, A-11b5, D7b5(b9)
- Staff 7: G-7, C9, C7b9, C-11, Gb/F, Eb13maj, Bb6/9
- Staff 8: Ab-7, Db7, Gbmaj7, Cbmaj9, C-7#5, F13b9, Bb(add2)/F

(SLOW)

INDIAN LOVE CALL

- OTTO HARRACH / OSCAR HAMMERSTEIN II / RUDOLF FRIML

Chords and musical notation across the staves:

- Staff 1: F-6, Bb, Eb (triplets)
- Staff 2: F-6, Bb7, Eb (triplets)
- Staff 3: G7, C-
- Staff 4: F9, Db9, F-7 Bb Bb7
- Staff 5: F-6, Bb7, Eb (triplets)
- Staff 6: Eb9, Ab
- Staff 7: Ab-, Eb, D7, Eb
- Staff 8: F-6, Bb7, Bb7#5, Eb

Copyright © 1924 by Bambalina Music Publishing Co., Warner Bros. Inc. and Bill/Bob Publishing Co. in the United States

Copyright Renewed

All Rights on behalf of Bambalina Music Publishing Co. Administered by Williamson Music,
a Division of Rodgers & Hammerstein's Imagem Company

(SLOW SWING) **ISN'T THIS A LOVELY DAY (TO BE CAUGHT IN THE RAIN?)**

-IRVING BERLIN

Chords and annotations:

- Staff 1: G^b , G/B
- Staff 2: B^b7 , $D7/A$, $G^{\#}7$, $D9/A$, $D7$
- Staff 3: G^b , G^b_+ , B^b/F
- Staff 4: $A7$, $D7$, C , C^-6 , $D7$
- Staff 5: G , G/F , C , C^-6
- Staff 6: $D7$, G^b , G , C/G
- Staff 7: $G7$, F^{maj7}/G , $G7$, F/G , G , G^9 , C/E , C^-6/E^b , G/D , A^9
- Staff 8: C , C^-6 , $D7$
- Staff 9: 1. G , B^b7 , A^-7 , $D7$; 2. G , C/G , G

(MED.)

IT AIN'T NECESSARILY SO

-GEORGE GERSHWIN/DU BOSE & DOROTHY HEYWARD/IRA GERSHWIN

Staff 1: Chords: C, G-, C, G-, C, G-, C. Triplets: 3 notes each.

Staff 2: Chords: G-, C7, Db7, C7, Db7. Triplets: 3 notes each.

Staff 3: Chords: A7, D7, G-, C7, Eb7, D7, G-, G-7. Triplets: 3 notes each.

Staff 4: Chords: G-, C, G-, C, G-, C, G-. Triplets: 3 notes each.

Staff 5: Chords: C7, Db7, C7, Db7, A7, D7, G-, C7. Triplets: 3 notes each.

Staff 6: Chords: Eb7, D7, G-, G-7, G-, C, G-, C. Triplets: 3 notes each.

Staff 7: Chords: G-, C, G-, C7, Db7, C7, Db7. Triplets: 3 notes each.

Staff 8: Chords: A7, D7, G-, Db7, Ab, G-. Triplets: 3 notes each.

Chords: A-7, D7, G6, G7, C7, F, Eb, A7sus, A7b5, B7#5, G-, C, G-, C7, Db7, C7, Db7, A7, D7, G-, C7, F#7, Eb7, C-b, G, D7, C, B7, E-, C-b, G, D9#5, G.

Triplets are indicated by a '3' over a bracketed group of notes.

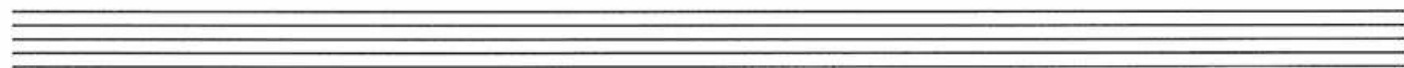
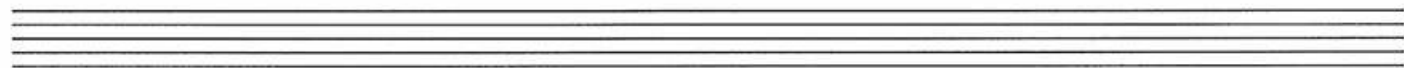
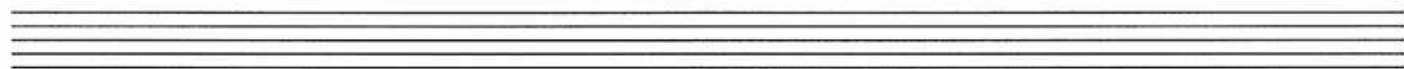
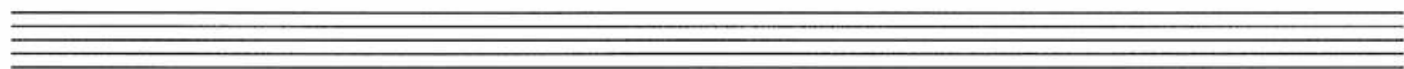

(MED.) **IT HAPPENED IN MONTEREY**
 -BILLY ROSE/MABEL WAYNE

Chord symbols present in the score:

- Bb
- F7
- Bb
- F7
- Bb
- C-b
- F7
- Bb
- F7
- A7b5 / Eb
- D7
- G7
- C7
- F7
- 1. Bb Bb/D Dbm7 F7/C
- F7
- 2. Bb

(MED.)

IT'S A PITY TO SAY GOODNIGHT

-Billy REID

Chords and notation across the staves:

- Staff 1: C-7, F9, Bbmaj7
- Staff 2: C7, C-7, C#o7, Bb/D, G7#5, C9, F7#5, Bbmaj7, D-7, Db-7
- Staff 3: C-7, F9, Bbmaj7, C7
- Staff 4: C-7, C#o7, Bb/D, G7#5, C9, F7b9, Bb6
- Staff 5: Bb9, Ebmaj9, F-7, G-7
- Staff 6: C9, F9, C-7, F7
- Staff 7: C-7, F9, Bbmaj7, C7
- Staff 8: C-7, C#o7, Bb/D, G7#5, C9, F7b9, Bb6 (D-7, Db-7)

Copyright © 1946 THE PETER MAURICE CO. LTD.

Copyright Renewed

All Rights in the U.S. and Canada Controlled and Administered by UNIVERSAL MUSIC CORP.

(POP BALLAD)

IT MIGHT BE YOU

- ALAN BERGMAN/MARILYN BERGMAN/DAVE GRUSIN

REPEAT AND FADE

(TANGO)

JALOUSIE (JEALOUSY)

- BELEN ORTEGA / VERA BLOOM / JACOB GADE

Chords and markings above the staves:

- Staff 1: D-, D-(maj7), D-7, Bb/D, D-
- Staff 2: G-7, A7, C#°7/D, D-, A
- Staff 3: D-, D-(maj7), D-7, Bb/D, D-
- Staff 4: A-, E7
- Staff 5: A-, A7
- Staff 6: D-7
- Staff 7: G-, A7, D-
- Staff 8: G-, E-7b5, A7

Chords and notes indicated above the staves:

- Staff 1: D⁶, E⁻⁷/A
- Staff 2: A⁷, D⁶
- Staff 3: D^{o7}, A⁷
- Staff 4: E⁻⁷, A⁷, D⁶, A⁷#5
- Staff 5: D⁶, E⁻⁷
- Staff 6: A⁷, E⁻⁷, A⁷
- Staff 7: D/F#, F^{o7}, E⁻⁷, A¹³, D¹³
- Staff 8: B¹³, E⁷, C⁷, B^{b7}
- Staff 9: D⁶/A, E⁻⁷, A⁷, E^{b7}9, D⁶, C, B^b, C, D⁶

(MED.
SWING)

IT'S A RAGGY WALTZ

- DAVE BRUBECK

(MED.)

JAMBALAYA (ON THE BAYOU)

- HANK WILLIAMS

JAMES BOND THEME

All Rights Administered by EMI UNART CATALOG INC. (Publishing) and ALFRED MUSIC (Print)

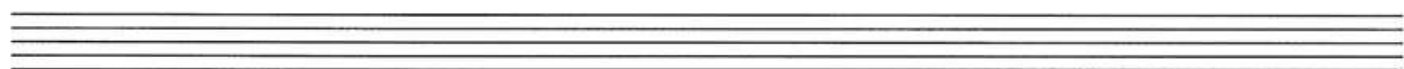
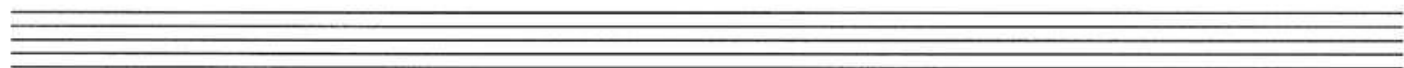
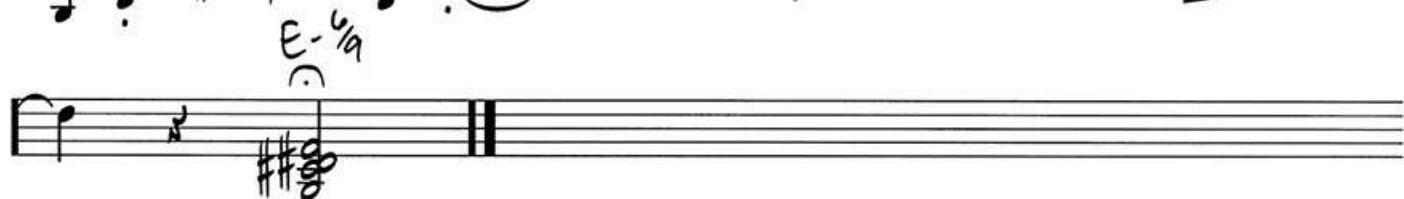

(MED.) **JAZZMAN**
- CAROL KING / DAVID PALMER

(SLOW BLUES)

JEOP'S BLUES

-JOHNNY HODGES/DUKE ELLINGTON

SOLOS 12-BAR BLUES
AFTER SOLOS, D.S. AL

Copyright © 1938 Sony/ATV Music Publishing LLC and EMI Mills Music Inc. in the U.S.A.
Copyright Renewed

All Rights for the world outside the U.S.A. Controlled by EMI Mills Music Inc.
All Rights on behalf of Sony/ATV Music Publishing LLC Administered by Sony/ATV Music Publishing LLC,
8 Music Square West, Nashville, TN 37203

(MED.)

JEEPERS CREEPERS

- JOHNNY MERCER/ HARRY WARREN

(DELIBERATELY)

JET SONG

- LEONARD BERNSTEIN / STEPHEN SONDHEIM

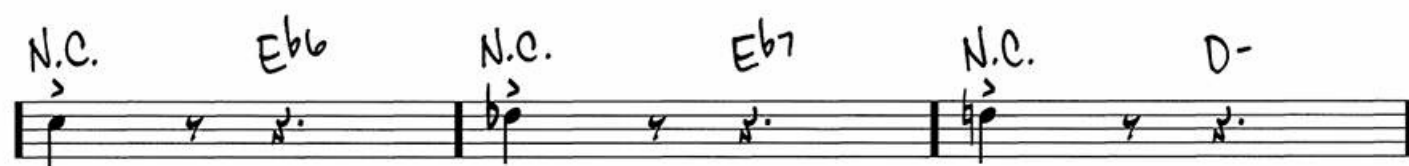
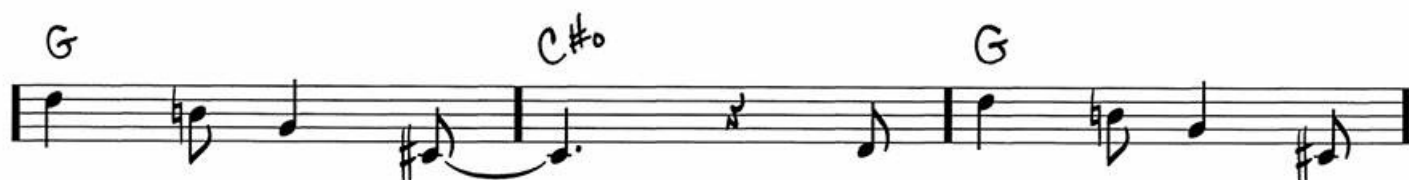

(MED.) **JOEY, JOEY, JOEY** - FRANK LESSER

Handwritten musical score for "JOEY, JOEY, JOEY" by Frank Lesser. The score is written in 4/4 time and includes various chords and musical notations.

Chords and Notations:

- Chords:** Cmaj7, C7, E7, N.C., F, C, D-, D-7, A-, E7, A-, G, G+, Cmaj7, D-7, G, G7, G7b9, F-7b5, C.
- Notations:** 1., 2., 3., 3., D.C. AL (1st VERSE), and a double bar line.

(MED.)

JUNE NIGHT

- ABEL BAER / CLIFF FRIEND

© 1924 (Renewed) ABEL BAER MUSIC and EMI FEIST CATALOG INC.

All Rights for ABEL BAER MUSIC Administered by THE SONGWRITERS GUILD OF AMERICA
All Rights for EMI FEIST CATALOG INC. Administered by EMI FEIST CATALOG INC. (Publishing)
and ALFRED MUSIC (Print)

(MED. SWING)

K.C. BLUES

- CHARLIE PARKER

(MED. SWING)

LAIRD BAIRD

-CHARLIE PARKER

Section A: The first system of Section A is marked with a box labeled 'A'. The key signature changes to Bb major (two flats) for the second system. The notation includes various chords (G-7, F#-7, F-7, Bb7, Eb7, Eb-7, Ab7, D-7, G7, Db-7, Gb7, C-7, F7sus, F7b9, Bbmaj7, G7) and melodic lines with triplets and slurs. The second system of Section A is marked with a box labeled 'B'.

Section B: The first system of Section B is marked with a box labeled 'B'. The key signature changes to Bb major (two flats) for the second system. The notation includes various chords (G-7, F#-7, F-7, Bb7, Eb7, Bb7, Eb7, Ab7, D-7, G7, Db-7, Gb7, C-7, F7sus, F7b9, Bb7/9) and melodic lines with triplets and slurs. The second system of Section B is marked with a box labeled 'A'.

Repeats: The score includes repeat signs for both Section A and Section B. A note below the first repeat sign for Section A reads "REPEAT A FOR SOLOS".

(MED.)

KING PORTER STOMP

- FERD "JELLY ROLL" MORTON

Staff 1: Chords: Ab/Eb, Dø7, Ab/Eb, Dø7, Eb7, Eø7, Dø7/F, F#7, Eb7/G, Eb7. Performance marking: **PIANO** (indicated by a dashed line).

Staff 2: Chords: Ab6, Gb7, F7, Bb-6.

Staff 3: Chords: Eb7, Ab6 N.C., Eb7.

Staff 4: Chords: Ab6, Gb7, F7, Bb-6.

Staff 5: Chords: Dø6, Dø7, Ab6/Eb, F7, Bb7, Eb7, Ab6 C7.

Staff 6: Chords: F-, C7/E, /C /Bb, F7/A, F7, Bb-.

Staff 7: Chords: Ab6, Bb7, Eb7 N.C.

Staff 8: Chords: F-, C7/E, /C /Bb, F7/A, F7, Bb-. Performance marking: **BASS** (indicated by a dashed line).

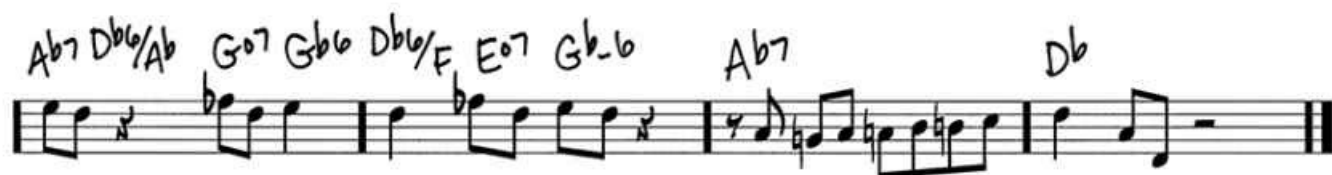
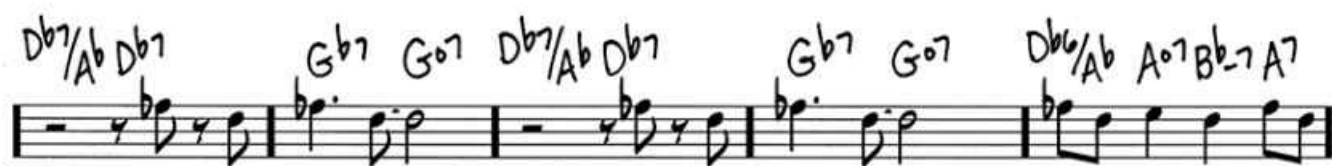
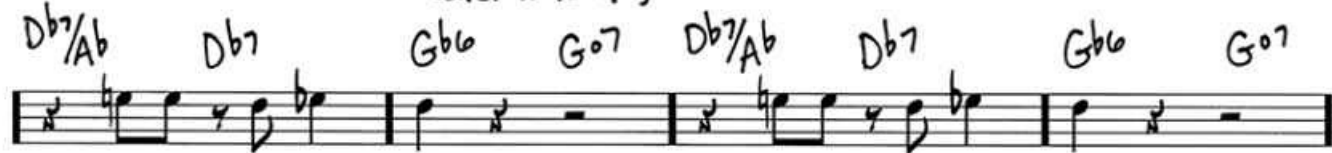
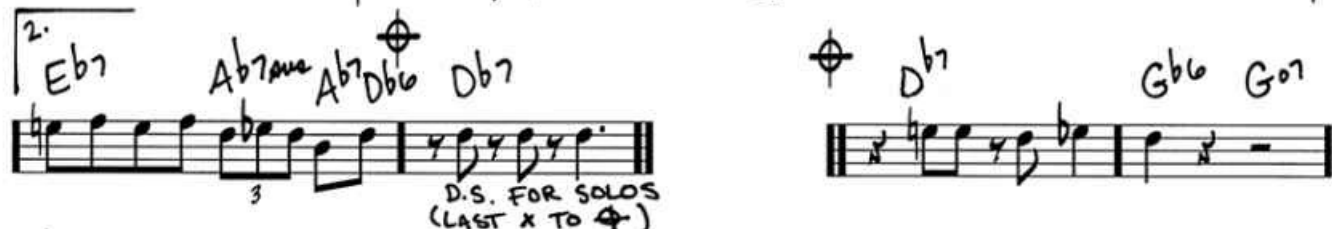
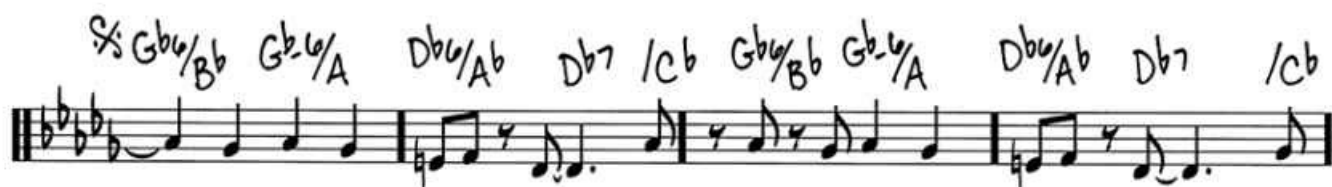

(BRIGHT SWING)

LA RONDE

- JOHN LEWIS

F#-11 F-11 Bb9 E-7 Eb-11 Ab13

D-9 G7#5(#9) Cb/a

FINE DRUMS

C Db7#11 C Db7#11 C Db7#11 C Db7#11

F Gb7#11 F Gb7#11 F Gb7#11 F Gb7#11

F7#11

DRUMS DRUMS

Bb13#11

DRUMS DRUMS

Eb13#11

DRUMS DRUMS

Ab13#11

DRUMS DRUMS

SOLOS: 12-BAR BLUES IN Db

DRUMS DRUMS

D.S. AL FINE AFTER SOLOS

(FAST
SWING)

THE LAMP IS LOW

- PETER DEROSE / BERT SHEFTER / MITCHELL PARISH / YVETTE BARUCH

Chords and musical notation details:

- Staff 1: D- G7 D- G7 Cmaj7
- Staff 2: F7 Cmaj7 A7 D- G7
- Staff 3: D- G7 Cmaj7 F7 Cmaj7
- Staff 4: G- C7 G- C7 Fmaj7
- Staff 5: Bb7 D- G7
- Staff 6: D- G7 E-7b5 A7#9 D-7b5 G7#9
- Staff 7: G7#9 A- Ab- G-
- Staff 8: Gb- F- A- Db7 Cmaj7

Other markings include "D.C. AL CODA" at the end of the sixth staff and various accidentals (flats, sharps, naturals) on notes and chords.

© 1939 (Renewed) EMI ROBBINS CATALOG INC.

All Rights Administered by EMI ROBBINS CATALOG INC. (Publishing) and ALFRED MUSIC (Print)

LAUGH! CLOWN! LAUGH!

(MED.)

- JOSEPH YOUNG / SAM LEWIS / TED FIORITO

(MED.
SHUFFLE)

LAZY SUNDAY

- STEVE MARRIOTT/RONNIE LANE

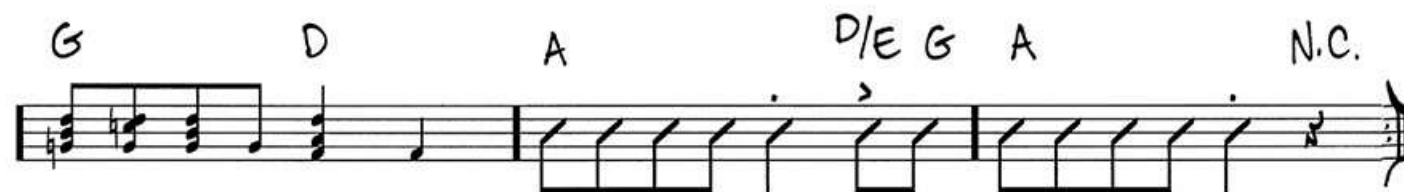

Copyright © 1968 NOTTING HILL MUSIC, INC. and UNITED ARTISTS MUSIC LTD.

Copyright Renewed

All Rights for NOTTING HILL MUSIC, INC. Controlled and Administered by SONGS OF UNIVERSAL, INC.

Rights for UNITED ARTISTS MUSIC LTD. Assigned to EMI CATALOGUE PARTNERSHIP

All Rights for EMI CATALOGUE PARTNERSHIP in the U.S. and Canada Controlled and Administered by EMI UNART CATALOG INC. (Publishing) and ALFRED MUSIC (Print)

2.
C#- Gb

D D-/F E7

C#- F#- D E

A sus A A sus2 A A sus A A sus2 A

(MED. SWING)

LE CANNET

-JOHN LEWIS

Section A: Key signature changes from Bb/Eb to A/D. The first measure of Section A is marked with a box around the letter 'A' and the chord Ebmaj7. The key signature changes to A/D in the second measure, marked with A-7 and D7#9. The key signature changes back to Bb/Eb in the third measure, marked with G-7. The section ends with a key signature change to F/C, marked with F7b9.

Section B: Key signature changes from Bb/Eb to Ab/Eb. The first measure of Section B is marked with a box around the letter 'B' and the chord Abmaj7. The key signature changes to Ab/Eb in the second measure, marked with Ab-7 and Db7. The key signature changes to Gb/F in the third measure, marked with Gbmaj7. The section ends with a key signature change to Gb/F, marked with Gb-7 and Cb7.

Section C: Key signature changes from Gb/F to Eb/Bb. The first measure of Section C is marked with a box around the letter 'C' and the chord Ebmaj7. The key signature changes to Eb/Bb in the second measure, marked with Eb-7 and Ab7. The key signature changes to A/D in the third measure, marked with A-7 and D7#9. The section ends with a key signature change to Eb/Bb, marked with Eb-7 and Ab7.

(MED. SWINGS)

LEAP FROG

- JOE GARLAND / LEO CORDAY

Staff 1 (P): A^b A^b7/C D^b $D^{\circ}7$

Staff 2 (G): A^b A^b7/C D^b $D^{\circ}7$ A^b A^b7 D^b $D^{\circ}7$

Staff 3 (P): A^b 1. B^b-7 E^b7 2.

Staff 4 (G): $E7$ E^b7

Staff 5 (P): A^b B^b-7 E^b7

Staff 6 (G): A^b A^b7/C D^b $D^{\circ}7$ A^b A^b7/C D^b $D^{\circ}7$

Staff 7 (P): A^b A^b7/C D^b $D^{\circ}7$ A^b $(B^b-7 E^b7)$

(UP-TWO BEAT)

LET A SMILE BE YOUR UMBRELLA

- SAMMY FAIN / IRVING KAHAL / FRANCIS WHEELER

F

C⁷ C⁷ G-7 C⁷

G-7 C⁷

F C⁹#5 Fmaj9 F^b Eb9

D⁷

G⁷ C⁷

F Eb9 D⁷

G-7 C⁷ F (G-7 C⁷)

(MED.
BALLAD)

LET ME LOVE YOU TONIGHT

- MITCHELL PARISH / RENE TOUTZET

Chords and musical notation for "Let Me Love You Tonight":

Staff 1: A7#5 D6 F#-7 D6 A7#5

Staff 2: Dmaj7 E-7 F#-7 B7b9 E-7 A7

Staff 3: E- C/E A7/E A9sus A°7 A7

Staff 4: E-7 F#-7 Gmaj7 A7 Dmaj7 D6 A7#5

Staff 5: D6 F#-7 D6 A7#5

Staff 6: Dmaj7 E-7 A-7 D7b9 Gmaj7

Staff 7: C#7/G# Dmaj7/A D#°7

Staff 8: E-7 A9sus A7b9 D6 (A7#5)

Staff 9: E-7 A9sus A7b9 D6 (A7#5)

(MED.)

LET YOURSELF GO

-IRVING BERLIN

[illegible]

C7

G-6 G- D7

(MED.) LET'S DO IT (LET'S FALL IN LOVE)

- COLE PORTER

Chords written above the staves:

Staff 1: Bb6 B07 C-7 F7 Bb6 Bb7 Eb6 Eb-6

Staff 2: D-7 G7(b9) C-7 F7 D7(#5) G7(b9) C9 F9(#5)

Staff 3: Bb6 B07 C-7 F7 Bb6 Bb7 Eb6 Eb-6

Staff 4: D-7 G7(b9) C-7 F7 Bb6 Eb7 Bb6 D7(#5)

Staff 5: G-6 C-7 C-6 D-7 F-7 Bb7(b9)

Staff 6: Eb6 Eb-7 Ab7 Db6 C-7 F9(#5)

Staff 7: Bb6 B07 C-7 F7 Bb6 Bb7 Eb7

Staff 8: Bb6/D G-7 C-7 F7(b9) Bb6 (C-7 F9(#5))

(BRIGHT WALTZ) **LET'S TAKE AN OLD-FASHIONED WALK**
- IRVING BERLIN

Chord symbols and musical notation for "Let's Take an Old-Fashioned Walk":

Staff 1: D, Dmaj7, D^b, Dmaj7, D, Dmaj7

Staff 2: E-, A7, D/F#, G^b, D/A, A7

Staff 3: 1. D, G, D/F#, E-7; 2. D, G, D/F#, C#7b9

Staff 4: F#-, F#-(maj7), F#-7, B9

Staff 5: A/E, F#-7, B-7, E7, A7

Staff 6: D, Dmaj7, D^b, Dmaj7

Staff 7: D, Dmaj7, E-, A7, D/F#, G

Staff 8: D/A, A7, D, G, E-7, A7, D

(MED.
BOSSA NOVA)

LIKE A LOVER (O CANTADOR)

- DORY CAYMMI/NELSON MOTA/ALAN BERGMAN/MARILYN BERGMAN

(SLOWLY)

LILLI MARLENE

- NORBERT SCHULTZE / HANS LIEP / TOMMIE CONNOR

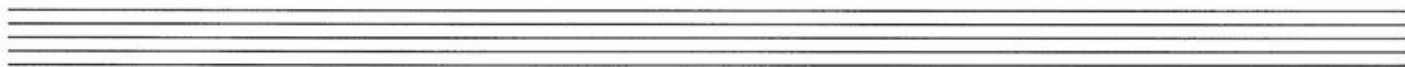

(SLOWLY)

LIVE AND LET DIE

-PAUL McCARTNEY / LINDA McCARTNEY

- Staff 1: G, B-, C, D7, D7b9
- Staff 2: G, B-, C, C/D, C-/D
- Staff 4: D, Bb, G, C/G
- Staff 5: G°, G7, C/G
- Staff 6: G- (with a flat on the second line)
- Staff 8: C9, G7

© 1973 (Renewed) PAUL and LINDA McCARTNEY and UNITED ARTISTS MUSIC LTD.

All Rights for UNITED ARTISTS MUSIC LTD. Controlled by EMI UNART CATALOG INC. (Publishing) and ALFRED MUSIC (Print)

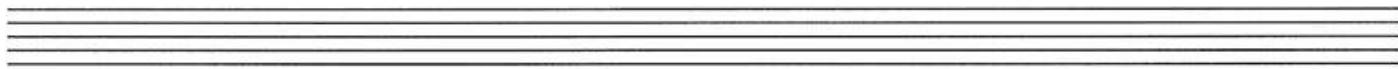
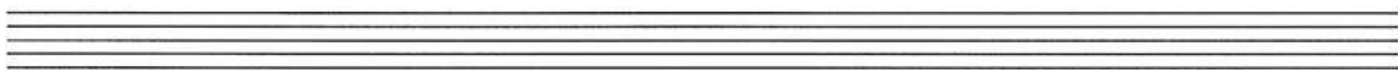

LI'L DARLIN'

(BRIGHT SWINGS) THE LORELEI

- GEORGE GERSHWIN / IRA GERSHWIN

Measures 1-4: Eb Eb6 Ebmaj7 Eb6 Eb Eb7

Measures 5-8: Ab6 Ab-6 Eb6 F7 Bb7 F7 Bb7

Measures 9-12: Eb Eb6 Ebmaj7 Eb6 Eb Eb7 Ab6 Ab-6

Measures 13-16: Eb6 F7 Bb7 Eb6 Bb7 Eb6

Measures 17-20: G-6 C-6 G-6 D7#9 G-6 D7#9 G-6 D7#9 G-6

Measures 21-24: G6 C6 A-7b9 D7 F-7 Bb7

Measures 25-28: Eb Eb6 Ebmaj7 Eb6 Eb Eb7 Ab6 Ab-6

Measures 29-32: Eb6 F7 Bb7 Eb6 (F-7 Bb7)

(MED. SLOW)

LOST IN MEDITATION

-DUKE ELLINGTON/IRVING MILLS/LOU SINGER/JUAN TIZOL

Copyright © 1938 Sony/ATV Music Publishing LLC and EMI Mills Music Inc. in the U.S.A.

Copyright Renewed

All Rights Administered by Sony/ATV Music Publishing LLC, 8 Music Square West, Nashville, TN 37203

Rights for the world outside the U.S.A. Controlled by EMI Mills Music Inc. (Publishing) and ALFRED MUSIC (Print)

(MED.)

LOVE IS HERE TO STAY

- GEORGE GERSHWIN / IRA GERSHWIN

(SLOW BOSSA)

LOVE DANCE

- PAUL H. WILLIAMS / IVAN LINS / GILSON FERANZETTA

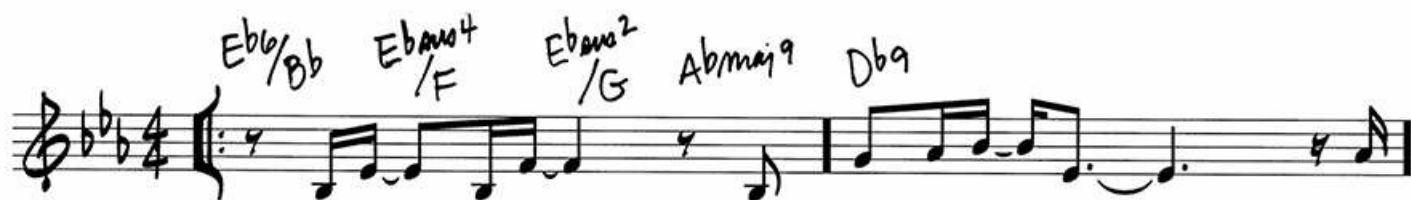

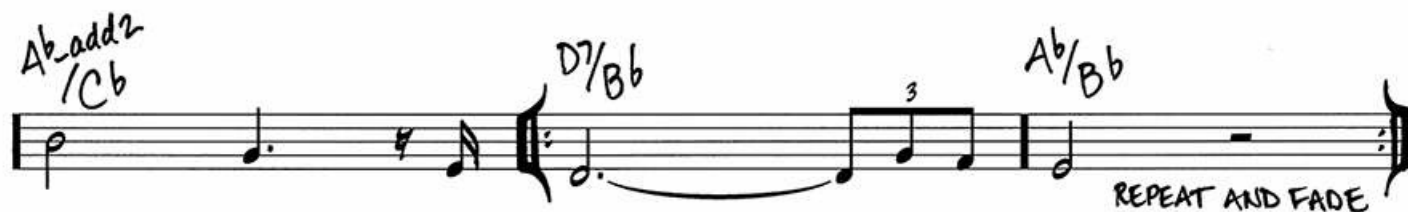

(MED.)

LOVE WALKED IN

-GEORGE GERSHWIN/IRA GERSHWIN

Staff 1: C, D7, D-7, G7

Staff 2: C, D7, G7

Staff 3: C, F, A7

Staff 4: D-7, F-7, G7, C, D7, D-7, G7

Staff 5: C, D7, D-7, G7

Staff 6: C, D7, G7

Staff 7: C, F, F-7, Bb7

Staff 8: C, A7, D-7, G7, C

(GENTLY)

LUCKY TO BE ME

- BETTY COMDEN/ADOLPH GREEN/LEONARD BERNSTEIN

Staff 1: F, B \flat , C 7 , F, G $^-$, A 7

Staff 2: D $^-$, D 7 /C, B $^-7\flat5$, G 7 , B $^{\flat}$ /C, F 6 , F

Staff 3: B \flat , C 7 , F, G $^-$, A 7 , D $^-$, D 7 /C

Staff 4: B $^-7\flat5$, G 7 , B $^{\flat}$ /C, F, C

Staff 5: F 6 , G 7 , C/E, A \flat

Staff 6: B \flat -, E \flat^7 , D \flat^7 , C $^7\sharp5$, F

Staff 7: B \flat , C 7 , F, G $^-$, A 7 , D $^-$, D 7 /C

Staff 8: B $^-7\flat5$, G 7 , B $^{\flat}$ /C, F

(MED. SWING)

LULLABY IN RHYTHM

- BENNY GOODMAN / WALTER HIRSCH / EDGAR SAMFSON / CLARENCE PROFIT

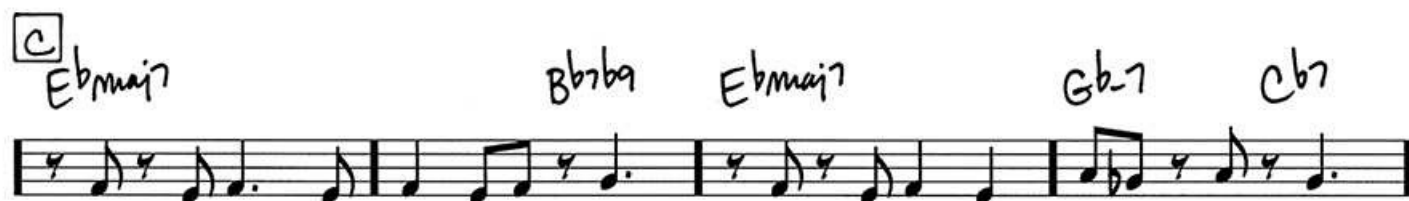
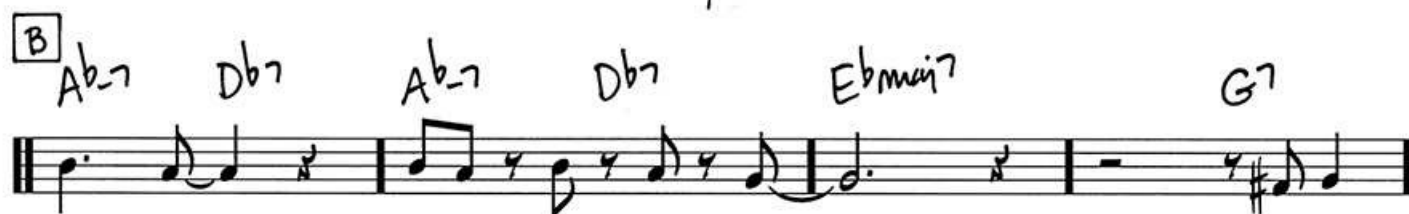

(BRIGHT SWING)

LULU'S BACK IN TOWN

-AL DUBIN/HARRY WARREN

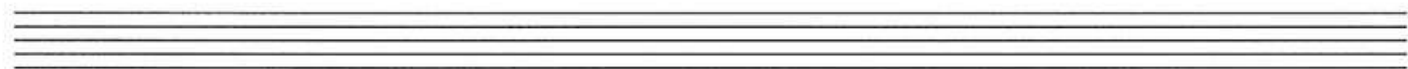
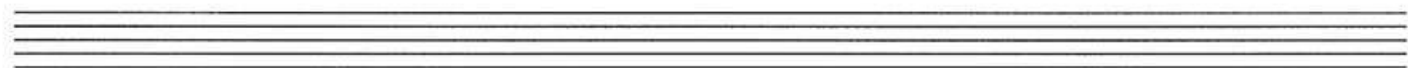

(MED.)

MACK THE KNIFE

- MARC BLITZSTEIN / BERT BRECHT / KURT WEILL

Chords indicated above the staves:

- Staff 1: C⁶, D-7
- Staff 2: G⁹, C⁶, C
- Staff 3: A-, A-7, D-7
- Staff 4: F⁶/G, G⁷, C⁶, G⁹
- Staff 5: C⁶, D-7
- Staff 6: G⁹, C⁶, C
- Staff 7: A-, A-7, D-7
- Staff 8: F⁶/G, G⁷, C⁶, G⁹

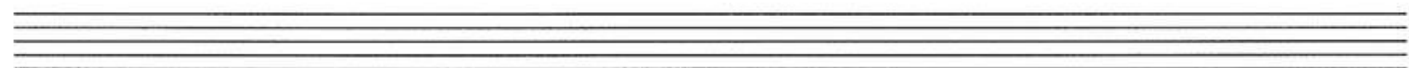

(MED.
UP SWING)

MAIN STEM

-DUKE ELLINGTON

[A] D⁷

G⁷ D⁷

A⁷ D⁷ A⁷

[B] D⁷

G⁷ D⁷

A⁷ D⁷

[C] SOLOS ON D BLUES

[D] D^{Maj7} F^{#-7}

B⁷ B⁻⁷ E⁷ A^{7sus4} A⁷ D⁹

Copyright © 1944 Sony/ATV Music Publishing LLC in the U.S.A.

Copyright Renewed

All Rights Administered by Sony/ATV Music Publishing LLC, 8 Music Square West, Nashville, TN 37203
Rights for the world outside the U.S.A. Controlled by EMI Robbins Catalog Inc.(Publishing) and ALFRED MUSIC (Print)

D.C. AL

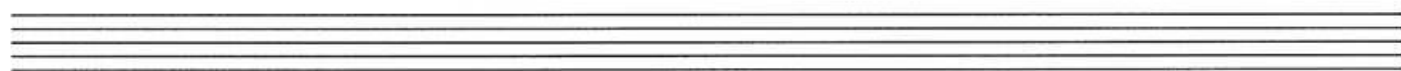

(SLOWLY AND FREELY)

MARIA

- LEONARD BERNSTEIN / STEPHEN SONDHEIM

(SLOWLY)

MATCHMAKER

- JERRY BOCK / SHELDON HARNICK

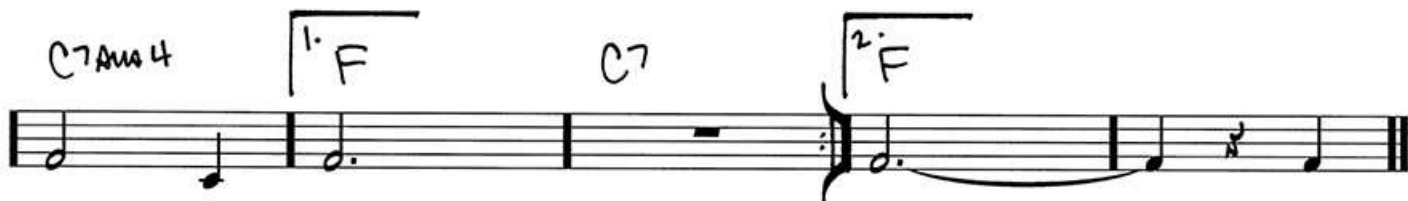

(BALLAD)

MAYBE

-GEORGE GERSHWIN/IRA GERSHWIN

(SLOWLY) ME AND MRS. JONES

-KENNETH GAMBLE/LEON HUFF/CARY GILBERT

Handwritten Chords: Bb7 Ebmaj F-7/Bb G-7/Eb F-7/Bb G-7 F#7

Handwritten Chords: F-7 F-9/Bb Bb7#5

Handwritten Chords: Eb6/9 G7 C- C-7 G-7 F-7 F-7/Bb

Handwritten Chords: Ebmaj7 G7#5 C- C-7 G-7 F9

Handwritten Chords: 1. F-9/Bb 2. F-9/Bb

Handwritten Chords: C- C-7 G-7 F-7 F-7/Bb Ebmaj7 G7#5

Handwritten Chords: C- C-7 G-7 F9

Handwritten Chords: F-9/Bb Ebmaj7 F-9/Bb Eb6/9 F9/Bb

D.S. AL CODA

REPEAT AND FADE

(BALLAD)

MEGGIE'S THEME

- HENRY MANCINI

Staff 1: A- D- A- E7/G D7/F

Staff 2: C/E D- E7sus E7#9 A-7 D-7 A-7

Staff 3: E7/G D7/F C/E E7sus E7

Staff 4: D- A-/C Bbb F/A F-6/A6 C/G

Staff 5: D/F# F6 B-7b E7#9 A- F6

Staff 6: A- E7/G D7/F C/E E7/G#

Staff 7: A- D- D-/C B-7b5 E7

Staff 8: A- A-/G Fmaj7 E7 A-

(BRIGHTLY)

MICKEY MOUSE MARCH

- JIMMIE DODD

Staff 1: F B \flat C 7 F B \flat C 7

Staff 2: F F/E F/D F/C G 7 C 7

Staff 3: F F 7 /E \flat B \flat /D B \flat -D \flat F/C C 7 1 $^{\circ}$ F C 7

Staff 4: 2 $^{\circ}$ F F 7 B \flat F

Staff 5: G 7 C 7

Staff 6: F F/E F/D F/C G 7

Staff 7: C 7 F F 7 /E \flat B \flat /D B \flat -D \flat F/C C 7

Staff 8: F (C 7)

(MED.)

MIDNIGHT IN MOSCOW

- VASSIL SOLOVIEV-SEDOY / M. MATUSOVSKY / KENNY BALL

(MED.)

MILENBERG JOYS

- LEON ROYPOLO / PAUL MARES / FERD "JELLY ROLL" MORTON /
WALTER MELROSE

Chords and markings above the staves:

- Staff 1: B \flat
- Staff 2: B \flat , B \flat 7, F7, G \flat 7, F7
- Staff 3: D \flat 7
- Staff 4: F7, D \flat 7, F7, B \flat
- Staff 5: B \flat 7, F7
- Staff 6: B \flat 7, E \flat , E \flat 7
- Staff 7: G \flat 7, B \flat , B \flat 7/A \flat , G7
- Staff 8: G \flat 7, F7, B \flat , B \flat 7, B \flat

(MODERATELY
SLOW)
♩ = 1 1/2

MINNIE THE MOOCHER

- CAB CALLOWAY / IRVING MILLS

Chord symbols and musical markings include:

- Staff 1: E- (with triplet), C9
- Staff 2: B7b9, E-6, E-, E-(maj7), E-7, E-6
- Staff 3: C9, B9, E-6, E- (with triplet)
- Staff 4: (with triplet)
- Staff 5: E-, B, E-
- Staff 6: B, E-, E- (with triplet)
- Staff 7: C9, B9, E-6, E- (with triplet), E-(maj7)
- Staff 8: E-7, E-6, DOUBLE TIME, C9

Staff 1: Chords: B⁹, E-⁶, E-, E-/C, E-/B.

Staff 2: Chords: E-, E-/C, E-/B, E-, E-/C, E-/B.

Staff 6: Chords: E-⁶, C⁹, B⁹, E-⁶.

Staff 9: Chords: B⁷b⁹, E-⁶, E-(mix⁷).

- Chord 1: B
- Chord 2: E-
- Chord 3: E-6
- Chord 4: A-6
- Chord 5: E-6
- Chord 6: A-6
- Chord 7: E-6
- Chord 8: C9
- Chord 9: B7b9
- Chord 10: E-6
- Chord 11: B9
- Chord 12: E5

Empty musical staff.

Empty musical staff.

Empty musical staff.

Empty musical staff.

(MED.) MISS OTIS REGRETS (SHE'S UNABLE TO LUNCH TODAY)

- COLE PORTER

Chord symbols and staff details:

- Staff 1: Ebmaj7, F-7, Bb7, Eb6, F-7, Bb7
- Staff 2: Ebmaj7, G-7, C7(#5), F-7, Bb7
- Staff 3: Ebmaj7, Bb-7, Eb7, Abmaj7, Ebmaj7, Eb7
- Staff 4: Ab6, Ebmaj7, C-7, F-9, Bb7, Eb, F-7, Bb7
- Staff 5: Ebmaj7, F-7, Bb7, Eb6, F-7, Bb7
- Staff 6: Ebmaj7, G-7, C7(#5), F-7, Bb7, Ebmaj7
- Staff 7: Bb-7, Eb7, Abmaj7, Ebmaj7, Eb7, Ab6
- Staff 8: Ebmaj7, C-7, F-9, Bb7, Eb (1st ending), F-7, Bb7, Eb (2nd ending)

(MODERATELY)

MISTER FIVE BY FIVE

- DON RAYE / GENE DE PAUL

Staff 1: F D-7 G-7 C7 F D-7

Staff 2: G-7 C7 F Eb E7 F

Staff 3: G-7 C7 1. F 2. F

Staff 4: A7 D7

Staff 5: G7

Staff 6: G-7 C7 F D- G-7 C7

Staff 7: F D- G-7 C7 F

Staff 8: Eb E7 F G-7 C7 F

(MED.)

MOONDANCE

-VAN MORRISON

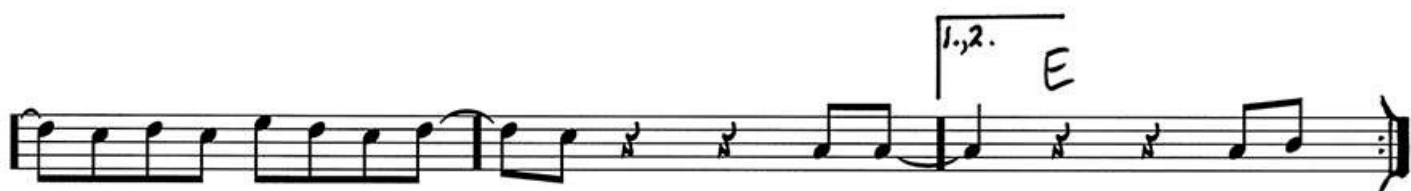

(BRIGHTLY)

MORE TODAY THAN YESTERDAY

- PAT UPTON

(MED. BALLAD)

MOOD THAT I'M IN

- AL SHERMAN / ABNER SILVER

Handwritten musical score for "Mood That I'm In" in G major, 4/4 time. The score is divided into three sections: A, B, and C.

Section A: Measures 1-8. Chords: Dmaj7, Ab-7, Db7, E-7, A7, A7/G, F#-7, B7sus, B7b9, E-7, G-6. Includes first and second endings.

Section B: Measures 9-16. Chords: D6, A-7, D7, A-7, G#o7, A-7, D7, Gmaj7, A-7, Bb7, B-7, E7, B-7, E7, A7, E-7, A7.

Section C: Measures 17-24. Chords: Dmaj7, B-7, Ab-7, Db7, E-7, F#-7, Gmaj7, F#-7, B7sus, B7b9, E-7, G-6, D/A, E-7, A7, D6 (A7#5).

Copyright © 1937 Sony/ATV Music Publishing LLC

Copyright Renewed

All Rights Administered by Sony/ATV Music Publishing LLC, 8 Music Square West, Nashville, TN 37203

(MED.) **MUSIC, MAESTRO, PLEASE**
 - HERB MAGIDSON / ALLIE WRUBEL

Chords and notes across the staves:

- Staff 1: A, C#7, F#9
- Staff 2: B9, B-9, E7#5, A/C#, C#7
- Staff 3: B-7, E7, A, C#7, F#9
- Staff 4: B9, B-9, E7#5, A, B-7
- Staff 5: A, A7, D, A7, A+, D
- Staff 6: B7, E, F#-7, B7, B-7, E7#5
- Staff 7: A, C#7, F#9
- Staff 8: D, D-, A, F7, B-7, E7, 1. A E7, 2. A

(BALLAD)

MUSIC ON THE WAY

- HENRY MANCINI / WILL JENNINGS

Chords written above the staves:

- Staff 1: Gmaj7, E-7
- Staff 2: C, B-, E-, E7/D, C#-7b5, G/D, B-
- Staff 3: E-7, B-7, Cmaj7, B-7, A-7, D7sus
- Staff 4: Gmaj7, E-7, C, B-
- Staff 5: E-, E7/D, C#-7b5, G/D, D7sus, D/c
- Staff 6: G/B, Cmaj7, B-7, Bb7, A-7, C, B-7
- Staff 7: A-7, D7sus, Gmaj7, (D7sus)

Copyright © 1970 BLUE SKY RIDER SONGS, NORTHRIDGE MUSIC CO. and SONY/ATV MUSIC PUBLISHING LLC
Copyright Renewed

All Rights for BLUE SKY RIDER SONGS Controlled and Administered by IRVING MUSIC, INC.

All Rights for NORTHRIDGE MUSIC CO. Controlled and Administered by UNIVERSAL MUSIC CORP.

All Rights for SONY/ATV MUSIC PUBLISHING LLC Administered by SONY/ATV MUSIC PUBLISHING LLC, 8 Music Square West, Nashville, TN 37203

(MED.)

MY KIND OF GIRL

- LESLIE BRICUSSE

The melody is written on the top staff of each system, and the bass line is on the bottom staff. Chords are indicated by letters above the notes.

Chords indicated in the score:

- System 1: G
- System 2: D7, A-7, G, G7
- System 3: C, A-7, D7, A-7, D7, G
- System 4: C, G, A-7, B-7
- System 5: E-6, F#7, B-, Bb, D7
- System 6: G
- System 7: D7, A-7, G, G7, C
- System 8: A-7, D7, A-7, D7, G

(MED.
BALLAD)

MY MAN'S GONE NOW

-GEORGE GERSHWIN/DU BOSE & DOROTHY HEYWARD/IRA GERSHWIN

Chords and annotations (from top to bottom):

- Staff 1: E-9, Fmaj9/B, E-9, B13
- Staff 2: E7(#9), A-9, B7ana(b9), B7(#9), E-9, Fmaj9(#11)/B
- Staff 3: E-9, B7(#9), E-9, Fmaj9/B, E-9
- Staff 4: B13, E7(#9), A-9, B7ana(b9), B7(#9)
- Staff 5: E-9, Fmaj9(#11)/B, E-9, B7(#9), Bb13, Bb7(#5), Ebmaj9, Eb6
- Staff 6: B13, B9(#5), E-9, C#13, C#9(#5), F#-9
- Staff 7: A-9/B, B7(b9), E-9, Fmaj9(#11)/B, E-9, B7(#9)
- Staff 8: E-9, Fmaj9(#11)/B, E-9

After Solos, D.C. AL CODA

(MED. DIXIELAND)

MY MONDAY DATE

-EARL HINES/ SID ROBIN

The chords and melodic lines are as follows:

- Staff 1: $Bb6$, $Bb7$, $C-7$
- Staff 2: $F7\#5$, $Bb6/D$, $D6b7$, $C-7$, $F7\#5$
- Staff 3: $Bb6$, $Bb7$, $C-7$
- Staff 4: $F7\#5$, $Bb6$
- Staff 5: $Ebmaj7$, $Eb-6$, $Bb6$, $(Bb7)$
- Staff 6: $G9$, $C7$, $F7\#5$
- Staff 7: $Bb6$, $Bb7$, $C-7$
- Staff 8: $F7\#5$, Bb

(MED. SWING)

MY ONE AND ONLY

- GEORGE GERSHWIN / IRA GERSHWIN

(SLOW)

MY OWN TRUE LOVE

- MACK DAVID / MAX STEINER

(MED. SWING)

MY REVERIE

- LARRY CLINTON / YVETTE BARUCH

Handwritten musical score for "My Reverie" in G major, 4/4 time, featuring various chords and melodic lines.

Chords and notation across the system:

- Line 1: G- C7sus C7 Fmaj7 F6 G-7 C7 Fmaj7 F6
- Line 2: G-7 C7 Fmaj9 F6 Fmaj7 F6 D- A- G-
- Line 3: D- A- G- G-7 C7 Fmaj7 F6
- Line 4: Fmaj7 F6 C-7 F7 Bbmaj7 Bb6
- Line 5: Bbmaj7 Bb6 Bb-7 Bb-6 Eb9 D9
- Line 6: Db9 G- C7sus C7 Fmaj7 F6
- Line 7: G-7 C7 Fmaj7 F6 D- D7/A
- Line 8: Ab7 G- C7sus C7#5 Fmaj9 F6 G-9 C9

(MED.)

MY YIDDISH ME MOME

-JACK YELLEN/LEW POLLACK

(MED. SWING)

NEAR YOU

- KERMIT GOELL / FRANCIS CRAIG

(MED.)

NEVER MY LOVE

- DON ADDRISI / DICK ADDRISI

- Staff 1: C, G/B, Bb
- Staff 2: F/A, C, A-, C, Fmaj7, C
- Staff 3: G/B, Bb, F/A, C
- Staff 6: A- N.C., C, G/B, Bb
- Staff 7: F/A, C, A-, C, Fmaj7, C

**THEME FROM
"NEW YORK, NEW YORK"**

- FRED EBB/JOHN KANDER

(MED.)

Staff 1: C-7, F7, Bb, Bb-6

Staff 2: F/C, F/A, D7#5, D7, C7/E, D7/F#, G-7, A-7, Bbmai7, C9sus

Staff 3: F, G-7, C7sus, C7, G-7/C, C7

Staff 4: A-7, D9, Bb-7, Db7, D.S. AL CODA

Staff 5: N.C., Gb, Ab-7, Db7

Staff 6: Eb, F-7b5, Gb, Gbmai7, Db-7

Staff 7: Gb7, Cb, Cb-6, Gb, Gb/Bb, Eb7#5

Staff 8: Eb7, Db7/F, Eb7/G, Ab-7, Bb-7, Cb6, Cb/Db, Gb

Staff 9: Ab-7, Gmai7, Gb

(MED.)

NICE 'N' EASY

- LEW SPENCE / ALAN BERGMAN / MARILYN BERGMAN

Chords indicated in the score:

- System 1: C, C+, Cb, C7, D-7, Ab9#11, G7
- System 2: C, C+, Cb, C7, D-7, A7b9, D-7, B-7b5, E7b9
- System 3: A-7, A-(maj7)/G#, C/G, G7, Cb, E-7b5, A7, D7sus4, Ab9#11, G7
- System 4: C, C+, Cb, C7, F, E7, A-7, D9, D#o7
- System 5: C/E, A-7, D-7, G7b9, C, (D-7 G7)

(SLOW TANGO)

NO OTHER LOVE

- RICHARD RODGERS / OSCAR HAMMERSTEIN II

Staff 1 (Piano): F, Bb/F, F, F(add9), F, Bb/F, F, E.

Staff 2 (Guitar): G-, G7, 1. C7b5, Fmaj7.

Staff 3 (Piano): 2. C7b5, F, Eb, Bb7.

Staff 4 (Guitar): C, G7, A, D.

Staff 5 (Piano): G, C7, F, Bb/F, F, F(add9), F.

Staff 6 (Guitar): Bb/F, E, G-, G7.

Staff 7 (Piano): C7b5, Fmaj7, Bbmaj7, G-7, F, (C7).

Copyright © 1953 by Richard Rodgers and Oscar Hammerstein II

Copyright Renewed

Williamson Music, a Division of Rodgers & Hammerstein: an Imagem Company, owner of publication and allied rights throughout the world

(FAST SWING)

NOREEN'S NOCTURNE

-OSCAR PETERSON

The notation includes various musical symbols such as notes, rests, and bar lines. Above the staves, handwritten chord progressions are provided for each measure or group of measures. The chords are written in a shorthand notation, often including a slash to indicate a slash chord (e.g., Eb/Bb).

Chord progressions shown above the staves:

- Staff 1: Ebmaj7 D-7 G7 C-7 Bb-7 Eb7 Abmaj7 A-7 D7 G-7 C7
- Staff 2: Ab6 G+7 Gb7 F7 Emaj7
- Staff 3: Eb Bb/D C-7 Eb/Bb Ab6 G7 C- Eb/Bb
- Staff 4: Ab6 A7 Eb/Bb C7 F-7 Bb7 Eb6 Bb7
- Staff 5: SOLO G7 C- G7 C- F7 Bb6 C-7 F7 F-7 Bb7
- Staff 6: Eb Bb/D C-7 Eb/Bb Ab6 G7 C- Eb/Bb
- Staff 7: Ab6 A7 Eb/Bb C7 F-7 Bb7 Eb6
- Staff 8: N.C. Bb7 N.C.
- Staff 9: Db7 Gb Gb/E

G^b/E^b $A^b-7(b5)$ E^b E^b/D^b $C-7$ $F-7(b5)$ SOLO BREAK B^b7 B^b7

SOLOS

E^b6 $G7/D$ $C-$ E^b7/B^b A^b6 $G7$ $C-$ E^b7/B^b A^b6 A^o7 E^b6/B^b $C7$ $F-7$

B^b7 E^b6 $G7/D$ $C-$ E^b7/B^b A^b6 $G7$ $C-$ E^b7/B^b A^b6 A^o7 E^b6/B^b $C7$

$F-7$ B^b7 E^b6 $G7$ $C-$ $G7$ $C-$ $F7$

B^b6 $C-7$ $F7$ $F-7$ B^b7 E^b6 $G7/D$ $C-$ E^b7/B^b A^b6 $G7$ $C-$ E^b7/B^b

A^b6 A^o7 E^b6/B^b $C7$ $F-7$ B^b7 E^b6

E^b $mai7$ $D-7$ $G7$ $C-7$ B^b-7 E^b7 A^b $mai7$ $A-7$ $D7$ $G-7$ $C7$

A^b6 $G+7$ G^b7 $F7$ E $mai7$

SOLO

$G7$ $C-$ $G7$ $C-$ $F7$ B^b6 $C-7$ $F7$ $F-7$ B^b7

E^b $mai7$ $D-7$ $G7$ $C-7$ B^b-7 E^b7 A^b $mai7$ $A-7$ $D7$ $G-7$ $C7$

A^b6 $G+7$ G^b7 $F7$ E $mai7$ E^b $mai7$

(MED. SWING)

NOTORIOUS

- CARLO ROSSI

(BALLAD)

OF THEE I SING

- GEORGE GERSHWIN / IRA GERSHWIN

- Staff 1: Cmaj7, C7(#5), Fmaj7, D-7, G7
- Staff 2: Cmaj7, C7(#5), Fb, D-7, G7(b9)
- Staff 3: Cmaj7, E7(b9)/B, A-7, F#-7(b5), B7(b9), E-b
- Staff 4: A-7(b5), D7(b9), Gmaj7, A-7, D-7, G7
- Staff 5: Cmaj7, C, Fmaj7, D-7, G7
- Staff 6: Cmaj7, G-7, C7, Fb, B-7(b5), E7
- Staff 7: A-b, D-7, A-b, D-7, D#o7
- Staff 8: E-7, A7, D-7, G7, Cb, (D-7 G7)

(MED.)

OH HAPPY DAY

- EDWIN R. HAWKINS

Chords indicated in the score:

- Staff 1: Db, Gb/Db, Db
- Staff 2: Bb7#5, Bb7, Eb-7, Ab
- Staff 3: Eb-7, Ab, Eb-7, Ab
- Staff 4: Db, Gb/Db, Db, Gb/Db
- Staff 5: Db, Gb/Db, Db, Gb/Db
- Staff 6: Bb, Eb/Bb, Bb, Eb/F N.C.
- Staff 7: Bb, Eb/Bb, Bb, G7#5, G7
- Staff 8: C-7, F, C-7, F

Chords and notation across the staves:

- Staff 1: C-7, F, Bb, Eb/Bb
- Staff 2: Bb, C/D, G, G7
- Staff 3: C/G, G, C/G, G, G/B, C, C#7 D7sus
- Staff 4: C/D, G, G7, C/G, G
- Staff 5: C/G, G, G/B, C, C#7 D, Db/Eb
- Staff 6: Ab, Db/Ab, Ab, F7#5, F7
- Staff 7: Bb-7, Eb, Bb-7, Eb
- Staff 8: Bb-7, Eb, Ab, Db/Ab
- Staff 9: Ab, Db/Ab, Ab, Ab7, Db/Ab
- Staff 10: Ab, Ab7, Db/Ab, Ab, Ab7, Db/Ab, Gb/Ab, Db/Ab, Ab

REPEAT AD LIB.

(SLOW)

OH, LADY BE GOOD!

-GEORGE GERSHWIN/IRA GERSHWIN

Chords and annotations above the staves:

- Staff 1: B \flat , E \flat 9, B \flat mai7, A13 \flat 9 F-/A \flat G7#11
- Staff 2: C-11, B13#11, F13 \flat 9, B \flat 6/9, G-9, C-11, F9sus, F13
- Staff 3: B \flat mai7, E \flat 9sus, E \flat 9, B \flat (add9), A \flat 13#11, G7#9
- Staff 4: C-11, F9sus, F13 \flat 9, B \flat 9sus, A/B \flat , B \flat 6/9, F-7, F13 \flat 9
- Staff 5: E \flat , E \flat 6, A7, B \flat 6, F/A, G-9
- Staff 6: C13, C9#5, C9, C9#11, F7, C-7, C7, F7
- Staff 7: B \flat , E \flat 9#11, B \flat mai7, E \flat 7
- Staff 8: F7, E \flat 6 D-7, C-7, F13, B \flat , A \flat 13, G-7, B \flat /F, E13#11

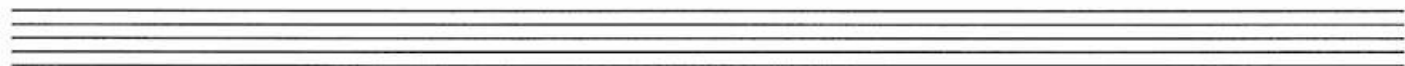
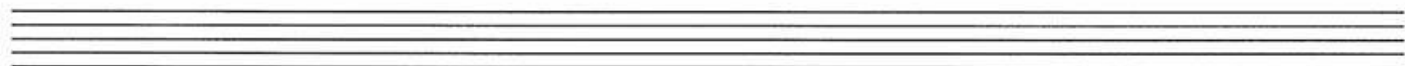
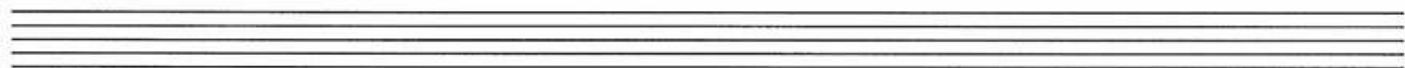
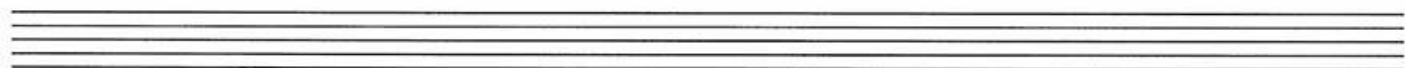

(MEO.)

OH, GOOD GRIEF

- VINCE GUARALDI

(BRIGHT SWING)

THE OLD MASTER PAINTER

- HAVEN GILLESPIE / BEASLEY SMITH

Chords and notation:

- Staff 1: C^b (C major)
- Staff 2: D-7, G7, Cmaj7, D-7, E-7, D-7, Cmaj7
- Staff 3: Fmaj7, E-7, D-7, G7, C^b, A-, A-^b
- Staff 4: G#o7, A-, A-7, A-7/G, A-^b, F/A, A-, A^b+
- Staff 5: C^b/G, G9sus, C^b/G, G9sus, C^b, C7/E, F^b, F-^b/A^b
- Staff 6: C^b/G, G7, C^b, F, F^b, Fmaj7, F^b
- Staff 7: Fmaj7, G-7, A-7, Bbmaj7, A-7, G-7, Fmaj7, C^b, G9sus
- Staff 8: C^b, G9sus, C^b, C7/E, F^b, F-^b/A^b, C^b/G, G7, C^b

(slowly)

ON A LITTLE STREET IN SINGAPORE

- PETER DE ROSE / BILLY HILL

- Staff 1: Chords C, G7#5, C, C#o7. Notes: C4, E4, G4, A4, B4, C5, B4, A4, G4, F#4, E4, D4, C4.
- Staff 2: Chords G, D7, G, D-, G7. Notes: C4, E4, G4, A4, B4, C5, B4, A4, G4, F#4, E4, D4, C4.
- Staff 3: Chords C, G7#5, C, C#o7. Notes: C4, E4, G4, A4, B4, C5, B4, A4, G4, F#4, E4, D4, C4.
- Staff 4: Chords G7, C, C7. Notes: C4, E4, G4, A4, B4, C5, B4, A4, G4, F#4, E4, D4, C4.
- Staff 6: Chords F, F-, D-7, G7. Notes: C4, E4, G4, A4, B4, C5, B4, A4, G4, F#4, E4, D4, C4.
- Staff 7: Chords C, G7#5, C, C#o7. Notes: C4, E4, G4, A4, B4, C5, B4, A4, G4, F#4, E4, D4, C4.
- Staff 8: Chords G7, C, (G7). Notes: C4, E4, G4, A4, B4, C5, B4, A4, G4, F#4, E4, D4, C4.

(MED.) ON THE ATCHISON, TOPEKA AND THE SANTA FE

- JOHNNY MERCER / HARRY WARREN

(MED.) **ON THE OTHER SIDE OF THE TRACKS**
 - CY COLEMAN / CAROLYN LEIGH

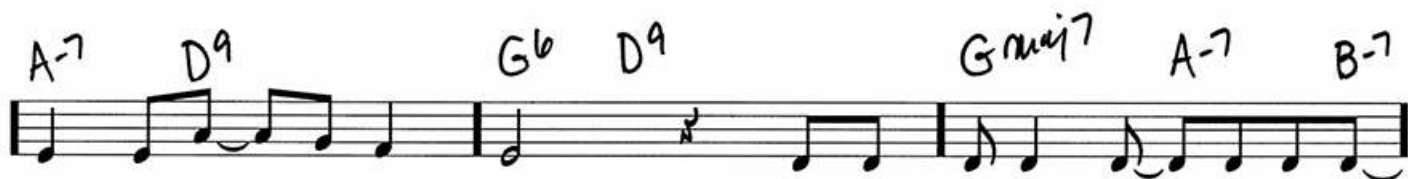

(MED.)

ON THE SOUTH SIDE OF CHICAGO

- PHIL ZELLER

(MED.)

ONCE IN A WHILE

-BUD GREEN/MICHAEL EDWARDS

(MED. SWING)

ONE O'CLOCK JUMP

- COUNT BASIE

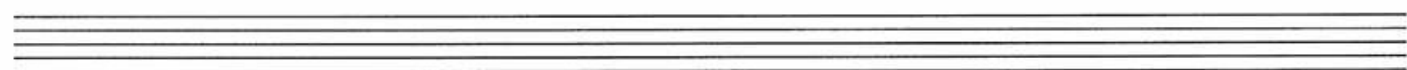

(MED. SWING) **OOH-SHOO-BE-DOO-BEE**

Ab9sus

1. Db Bb7b9 Eb7#11 Ab7#9

2. N.C. (DRUM FILL) (Ab PEDAL)

A Db6 Bb-7 Eb-7 Ab7 Db6 Ab7

Db6 Db7D13 Eb13 D13

B (Db6 Db7/F) Gb7b9 G07 (Db6 Db7/F) Gb7 G07

(Db6 Db7/F) Gb7b9 G07 Db6/Ab N.C. Ab7 N.C.

2. N.C. C Ab-7 Db7b9 Gbmaj7 Ab-7 Bb-7 Gbmaj7

Bb-7 Eb7 A-7 D7

D (IN 2) Db6 Db7/F Gb7 G07 Db6 Db7/F Gb7 G07

Db6 Db7/F to Gb7 G07 Db6/Ab N.C. Ab7 N.C.

E (IN 4)
Db7

Eb7

Bb7

(TRUMPET BREAK)

F SOLOS

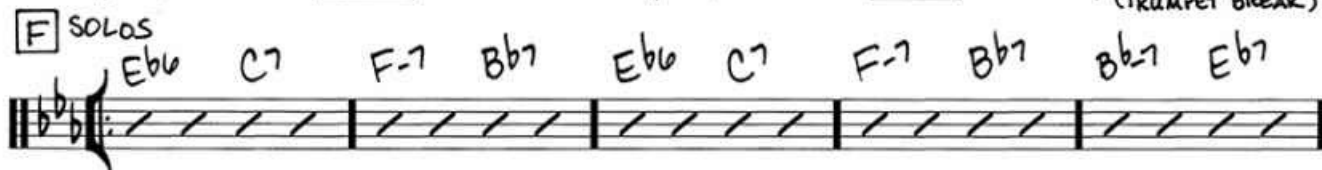

Eb6 C7 F-7 Bb7 Eb6 C7 F-7 Bb7 Bb-7 Eb7

Ab7 A07 1. Eb6 C7 F-7 Bb7 2. Eb6 Bb7#5 Eb6

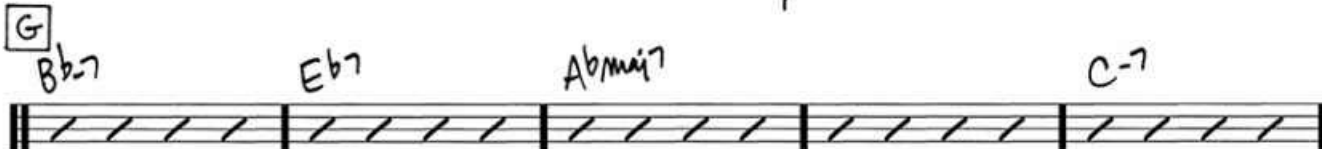

G

Bb-7

Eb7

Abmaj7

C-7

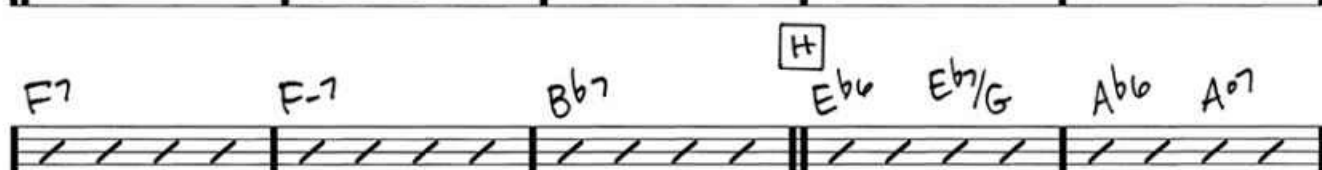

H

F7 F-7 Bb7 Eb6 Eb7/G Ab6 A07

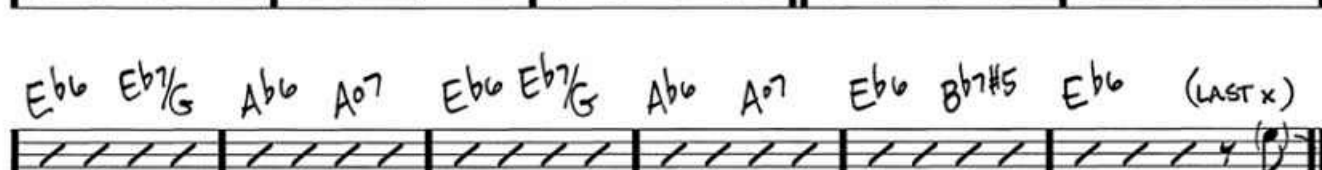

Eb6 Eb7/G Ab6 A07 Eb6 Eb7/G Ab6 A07 Eb6 Bb7#5 Eb6 (LAST x)

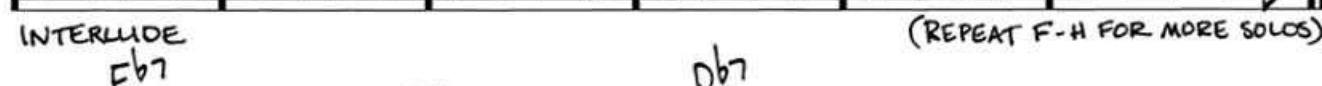

INTERLUDE

(REPEAT F-H FOR MORE SOLOS)

Eb7

Db7

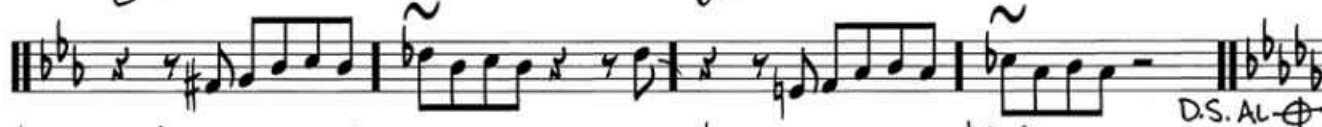

D.S. AL

Gb7

G07

N.C.

Eb7

Ab7maj7

N.C.

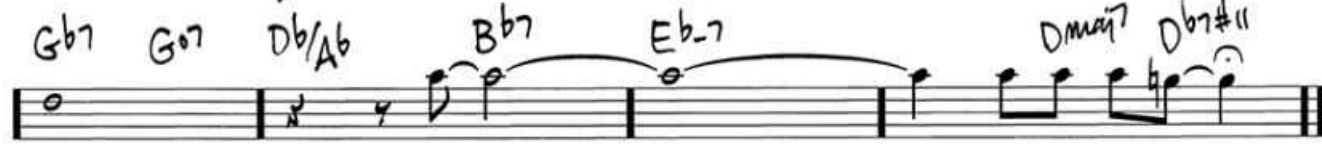

Gb7

G07

Db/Ab

Bb7

Eb-7

Dmaj7

Db7#11

(BALLAD)

ONCE UPON A TIME

- CHARLES STROUSE / LEE ADAMS

Chords and notation:

- Staff 1: Bbmaj7, G-7
- Staff 2: Ebmaj7, D-7, G-7, F-7, E9, Ebmaj7, C-7, F9, F#o7
- Staff 3: G-7, C-7, F7, Bb, C-7, F7
- Staff 4: 2. Bb6, C-7, F7, Bbmaj7, C-7, F7, Bbmaj7, A-7, D7, G-7
- Staff 5: C7, F7, C-7, F7, Bb, F7, Bb6, G-7, C7
- Staff 6: F7sus4, F7, Bbmaj7, G-7
- Staff 7: Ebmaj7, D-7, G-7, F-7, E9, Ebmaj7
- Staff 8: C-7, F7, F#o7, G-, C-7, F7, Bb6, (C-7, F7)

(MED. SWING)

ORBIT

- BILL EVANS

Staff 1: G-7 E7#5 A-7 D7 Gmaj7 G7#5 (triple) C-7 F7

Staff 2: Bbmaj7 Bb7#5 Eb-7 Ab7 Dbmaj7 Db7#5 F#-7 D7#5

Staff 3: G-7 E7 Ebmaj7 F#7#5 B-7 Eb7#5 Ab-7 B7

Staff 4: Emaj7 G7#5 C-7 E7#5 A-7 C7 Fmaj7 Ab7#5

Staff 5: C#-7 F7#5 Bb-7 Eb7 Abmaj7 Dbmaj7 G-7b5 C7#5 (triple)

Staff 6: F-7 Bb7 Ebmaj7 Abmaj7 Dbmaj7 G7#5 (triple) C-7 D7#9

(MED.)

OUR LOVE AFFAIR

— ARTHUR FREED / ROGER EDENS

Chords: G7#5, Cmaj7, C6, D-7, G7, Cmaj7, C6, E-7, A-7, E-7, Eb7, G7/D, G7, D-7, C7, G7, C7, D-7, G-7, G7#5, C, G+, G-6, E-7b5, A7, D7, G7, Cmaj7, C6, D-7, G7, Cmaj7, C6, Cmaj7, C6, E7, C7, G-6, E7, C+, F, F#7, G6, G+, E-7, A7, A7b9, D-7, G7/D, D-7, G7b9, 1. C, G9, C6, F-, G7, G7#5, 2. C, G9, C6, G7b9, C.

(BALLAD)

OVER THE RAINBOW

- HAROLD ARLEN / E.Y. "YIP" HARBURG

Chords and notes across the staves:

- Staff 1: Eb6 C-7 G- Eb7 Ab Abmaj7 Ab7 G-7 Eb G-7 G0 Ab6 Ab-6
- Staff 2: Eb/Bb C7b9 F7 F-/Bb Bb7 Eb F-7 Bb7b9 Eb6 C-7 G- Eb7
- Staff 3: Ab Abmaj7 Ab7 G-7 Eb G-7 G0 Ab6 Ab-6 Eb/Bb C7b9 F7 F-/Bb Bb7 Eb
- Staff 4: F-/Bb Bb7/Eb Eb6 Bb Ab Eb Bb7 Eb
- Staff 5: F#0 F-6 F7b9 F-7/Bb Bb9#5 Eb6 C-7 G- Eb7
- Staff 6: Ab Abmaj7 Ab7 G-7 Eb G-7 G0 Ab6 Ab-6 Eb/Bb C7b9 F7 F-/Bb Bb7
- Staff 7: Eb Bb9 Bb7b9 Eb6 Eb F-7/Eb Eb
- Staff 8: F-7 Bb7 Eb F-7 Bb7 Eb6

© 1938 (Renewed) METRO-GOLDWYN-MAYER INC.

© 1938 (Renewed) EMI FEIST CATALOG INC.

All Rights Controlled and Administered by EMI FEIST CATALOG INC. (Publishing) and ALFRED MUSIC (Print)

(MED.
SWING)

PENNSYLVANIA 6-5000

- CARL SIGMAN/JERRY GRAY

(MED.)

PEOPLE GET READY

- CURTIS MAYFIELD

Chord symbols and musical notation for "People Get Ready":

Staff 1: D B-7 G A/D D B-7 G D

Staff 2: B-7 G A/D D B-7 E-7 G/A D

Staff 3: 1. B-7 G D 2. B-7 G D B-7 G D

Staff 4: G B-7 G A/D D B-7 G D

Staff 5: B-7 G A/D D B- E-7 G/A D

Staff 6: D B-7 G D E^b C-7 A^b E^b (D.C. AL.)

Staff 7: C-7 A^b E^b C-7 A^b E^b

Staff 8: C-7 A^b E^b C-7 F-9 A^b/B^b E^b

Copyright © 1964, 1965 Mijac Music and Warner-Tamerlane Publishing Corp.

Copyright Renewed

All Rights on behalf of Mijac Music Administered by Sony/ATV Music Publishing LLC, 8 Music Square West, Nashville, TN 37203

(MED.)

PIANO MAN

- BILLY JOEL

(MED. SLOW)

PERRY MASON THEME

- FRED STEINER

(WALTZ)

PIGALLE

- GEORGES ULMER / GUY LUYPAERTS / GED KOGER / CHARLES NEWMAN

Chords in the melody line (from left to right): C, Cmaj7, Cb, Cmaj7, C, G7, D-7, G7, D-7, G7, D-7, G7, C, G7, C, C7, F, A-7, D7, A-7, D7, D-7, G7, C, Cmaj7, Cb, Cmaj7, C, G7, D-7, G7, D-7, G7, C.

Chords in the bass line (from left to right): G7, D-7, G7, C, G7, C, C7, F, A-7, D7, A-7, D7, D-7, G7, C, Cmaj7, Cb, Cmaj7, C, G7, D-7, G7, D-7, G7, C.

(MED.)

PLAYBOY'S THEME

- CY COLEMAN

Staff 1: $G7^{sus}/F$, $G7/F$, $G7/F$, $C7/E$, $F7^{sus}/Eb$, $F7/Eb$

Staff 2: $F7/Eb$, $Bb7/D$, $Ebmaj7$, $D7\#5$

Staff 3: $G7^{sus}$, $G7$, $C7^{sus}$, $C7$, $G7/F$, $C7/E$

Staff 4: $Ebmaj9$, $Bb7$, $Ebmaj7$, $Eb7/Db$, $D7\#5$ (triple)

Staff 5: $G7^{sus}$, $G7$, C^{sus} , C , $G7/F$, $C7/E$

Staff 6: $Ebmaj9$, $Bb7$, $Ebmaj7$, $Eb7/Db$, $D7\#5$ (triple)

Staff 7: $G7^{sus}$, $G7$, C^{sus} , C , $Eb9$, $Ab13$

(SWING)

PLACE ST. HENRI

- OSCAR PETERSON

B \flat A \flat G G \flat /B C-

C-7 \flat 5 C-7 \flat 5/F F7 \flat 9

B \flat A \flat G C- D- E \flat

C/E B \flat /F D7/F# G- Eo7 B \flat 6/F E \flat E \flat 9

Eo7 B \flat 7/F

E \flat 7 Eo7 B \flat /F E \flat 7 Eo7 B \flat 7/F

3 5

(MED.) PLEASE DON'T TALK ABOUT ME WHEN I'M GONE

- SAM STEPT / SIDNEY CLARE

Chords and melodic lines across the staves:

- Staff 1: $E\flat 6$, G^7 , C^7
- Staff 2: F^7 , $B\flat 7$, $G-7$, C^7 , $F-7$, $B\flat 7$
- Staff 3: $E\flat 6$, G^7 , C^7
- Staff 4: F^7 , $B\flat 7$, $E\flat 6$, $A\flat$, $E\flat 6$
- Staff 5: G^7 , C^7
- Staff 6: F^7 , $F-7$, $B\flat 7$
- Staff 7: $E\flat 6$, G^7 , C^7
- Staff 8: F^7 , $B\flat 7$, $E\flat 6$, $(F-7 \ B\flat 7)$

(MED. SWING)

THE PREACHER

- HORACE SILVER

Chords indicated above the staff:

- Staff 1: F, F7, Bb, Bb7
- Staff 2: F/c, F, D-7, G7
- Staff 3: C7, F, F7, Bb
- Staff 4: A7, Bb, Bb7, F/c, D-7, G-7, C7
- Staff 5: F (G-7 C7)

(MED. LATIN)

PYRAMID

- DUKE ELLINGTON / JUAN TIZOL / IRVING MILLS / IRVING GORDON

Chords and musical features:

- Staff 2: 1. G7⁹(b9), C⁶/9.
- Staff 4: C^{maj}9, A-7.
- Staff 7: F-⁶/9, D-7b5, G7.

Copyright © 1938 Sony/ATV Music Publishing LLC and EMI Mills Music Inc. in the U.S.A.

Copyright Renewed

All Rights on behalf of Sony/ATV Music Publishing LLC Administered by Sony/ATV Music Publishing LLC,
8 Music Square West, Nashville, TN 37203

Rights for the world outside the U.S.A. Controlled by EMI Mills Music Inc. (Publishing) and Alfred Music (Print)

(MED. SWING)

QUALITY TIME

- DAVE FRISHBERG

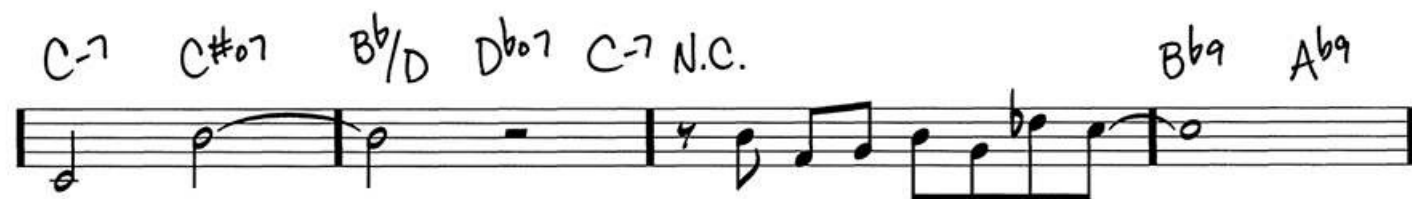

(MED.)

RAGTIME COWBOY JOE

- LEWIS F. MUIR / GRANT CLARKE / MAURICE ABRAHAMS

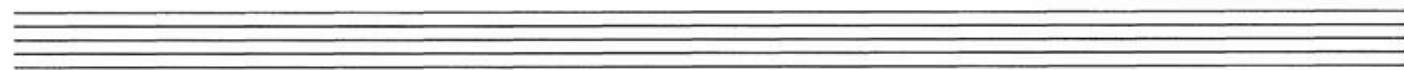
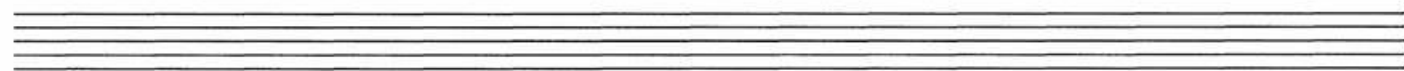
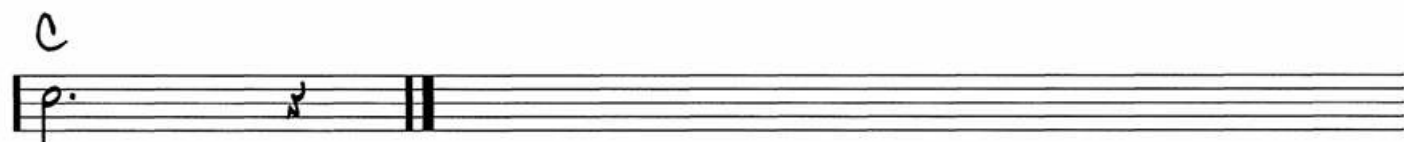

(MED.)

RAINDROPS KEEP FALLIN' ON MY HEAD

- BURT BACHARACH / HAL DAVID

Chords and notation:

- Staff 1: F, Fmaj7, F7, Bb
- Staff 2: A-7, D7, A-7, D7, G-7
- Staff 3: C7sus, C, F, Fmaj7, F7
- Staff 4: Bb, A-7, D7, A-7, D7, G-7
- Staff 5: C7sus, C, F, Fmaj7, B7
- Staff 6: Bb, C, C7, A-7
- Staff 7: D9, G-7, Bb/C, C, Bb/C, C, D.C. AL
- Staff 8: F, Fmaj7, G-7, C7sus, F

(MED.)

REAL LIVE GIRL

- CY COLEMAN / CAROLYN LEIGH

Staff 1: G, Gmaj7, Gb, Gmaj7, A-

Staff 2: A-(maj7), A-7, D9, A-7, D9

Staff 3: A-7, D9, Gb, A-7

Staff 4: D7, G7, G7#5

Staff 5: C, F9#11, G/B

Staff 6: Bb7, A-7, D7, B7

Staff 7: E7, E-7, A7, A-7

Staff 8: D7, G, (D7)

(SLOWLY)

REMEMBER

- IRVING BERLIN

(MED.)

RIKKI DON'T LOSE THAT NUMBER

- WALTER BECKER / DONALD FAGEN

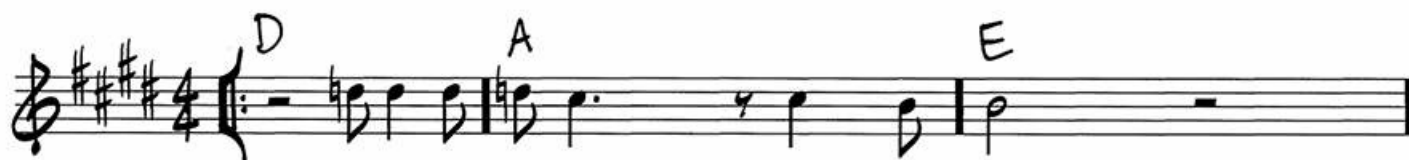

(MED.) ROCK-A-BYE YOUR BABY WITH A DIXIE MELODY

- JEAN SCHWARTZ / SAM M. LEWIS / JOE YOUNG

- Staff 1: C, Eb7, D-7, G7
- Staff 2: D-7, G7, D-7, G7, C, A-7, D9, G7
- Staff 3: D-7, G9, C, E-7, A9
- Staff 4: G, A-7, D7, D-7, G7
- Staff 5: C, Eb7, D-7, G7
- Staff 6: D-7, G7, D-7, G7, F7, E7
- Staff 7: A7, D7
- Staff 8: C, A-, D7, G7, C

(BRIGHT SWING)

ROSE-MARIE

- OTTO HARBACH / OSCAR HANMERSTEIN II / RUDOLF FRIML

Chords and notes visible in the score:

- Staff 1: A^b
- Staff 2: B-7, E7, A^b, E7
- Staff 3: A^b, B-7, E7, B-7, E7
- Staff 4: A^b/C#, B7, E9sus, E7, E9sus, E7#5
- Staff 5: A^b
- Staff 6: C#7/G#, C#7, C#7/G#, C#7#5(#9), F#, E-7, A7
- Staff 7: Dm7, D-(maj7), A^b, Bb7
- Staff 8: B-7, E7, A^b, (B-7), E7

Copyright © 1924 by Bambalina Music Publishing Co., Warner Bros. Inc. and Bill/Bob Publishing Co. in the United States
Copyright Renewed

All Rights on behalf of Bambalina Music Publishing Co. Administered by Williamson Music,

(SLOW
BLUES)

RUBY

—HEINZ ROEMHELD/MITCHELL PARISH

Handwritten musical score for "Ruby" in 4/4 time, featuring various chords and melodic lines.

Chords and Melodic Lines:

- Line 1: $G7\#5$ C C^{maj7} $C\#o7$ $G-7/D$
- Line 2: $G-7/D$ $E-$ $E-7$ $A-$ F^{maj7} F
- Line 3: $F-(^{maj7})$ $C+/G$ $C\flat/G$ $D-7\flat5$ $G7\#5$
- Line 4: C $C\flat$ $D-7$ $G7\flat9$ $G7$ C C^{maj7} $C\#o7$
- Line 5: $G-7/D$ $G-7/D$ $E-$ $E-7$ $A-$
- Line 6: F^{maj7} F $F-(^{maj7})$ $C+/G$ $C\flat/G$ $D-7\flat5$ $G7\#5$
- Line 7: $C\flat$ $D-7/C$ $C\flat$ $F-$ $F-\flat$ $F-7$ $G7\#5$
- Line 8: C^{maj7} $C\flat$ $F-$ $F-\flat$ $F-7$ $D-7\flat5$

- Chords: D-7, G7, G7#5, C, Cmaj7, C#o7, G7/D, E-, E-7, A-, Fmaj7, F, F-(maj7), C+/G, Cb/G, D-7b5, G7#5, Cb, A-7, D-7, G9, G7#5, Cb, F-, Cb/a.
- Melodic lines: A series of notes, including a triplet of eighth notes (G-A-B) and a triplet of eighth notes (F-G-A).
- Staff markings: A double bar line, a repeat sign, and a first/second ending bracket.

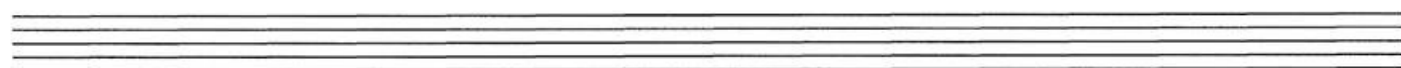
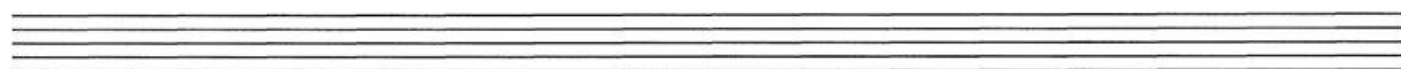
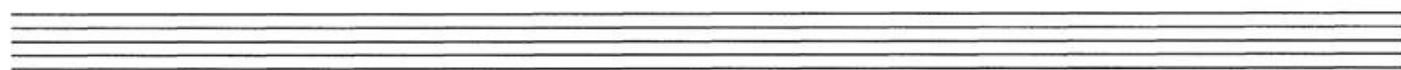
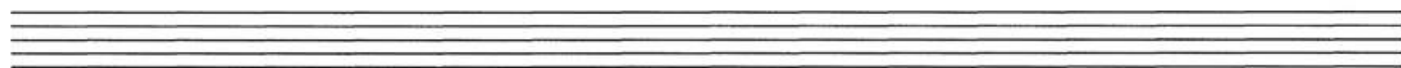

(MED. SWING)

RUDE OLD MAN

- EUGENE WRIGHT

(MED.)

RUM AND COCA-COLA

- MOREY AMSTERDAM / AL STILLMAN / JERI SULLAVAN / PAUL BARON

Chords: F, C, F, C, C#07, G7/D, G9, D-7, G7, D-7, G7, Gb, G7, C, D-7, G7, D-7, G7, D9, G7, 1. C, F, C, F, 2. C, F, C.

(MED.)

RULES OF THE ROAD

- CY COLEMAN / CAROLYN LEIGH

Handwritten musical score for "Rules of the Road" by Cy Coleman and Carolyn Leigh. The score is in 4/4 time, key of E-flat major (three flats), and tempo "MED.". The chords and melodic lines are as follows:

- Staff 1: $E\flat 6$ (Chord), $C-7$ (Chord)
- Staff 2: $F-$ (Chord), $F-\#5$ (Chord), $F-6$ (Chord), $F-\#5$ (Chord), $F-$ (Chord)
- Staff 3: $B\flat 7$ (Chord), $E\flat \text{maj} 7$ (Chord), $E\flat 7$ (Chord)
- Staff 4: $A\flat$ (Chord), $A\flat-7$ (Chord), $E\flat/G$ (Chord)
- Staff 5: $G-7$ (Chord), $E\flat 6$ (Chord), $B\flat-7$ (Chord), $B\flat 7$ (Chord)
- Staff 6: $E\flat$ (Chord), $B\flat \text{ sus} 4$ (Chord), $B\flat 7$ (Chord), $E\flat 6$ (Chord)
- Staff 7: $C-7$ (Chord), $F-$ (Chord), $F-\#5$ (Chord), $F-6$ (Chord), $F-\#5$ (Chord)

(SLOWLY)

SEND IN THE CLOWNS

- STEPHEN SONDHEIM

Chord symbols and markings above the staves:

- Staff 1: Eb Ebmaj9 Eb Ebmaj9 Eb Abmaj9 Ab
- Staff 2: Bb/Eb Ab/Eb Bb/Eb Ab/Eb Eb Ebmaj9 Eb
- Staff 3: Abmaj9 Ab Bb/Eb F-/Eb Eb
- Staff 4: G- D-7 G- D-9 G- C-7 G
- Staff 5: Eb/Bb F7/A Ab Gmaj F-7(b5) G-/Bb Ab/Bb Bb/Eb Ab
- Staff 6: Bb/Eb Ab Eb Ebmaj9 Eb Ebmaj9
- Staff 7: Eb Abmaj9 Ab Bb7/Eb
- Staff 8: Eb Eb Ebmaj9 Eb

(MED.)

SEPTEMBER

- MAURICE WHITE / AL MCKAY / ALEE WILLIS

(MED. SHUFFLE)

THE SEVENTH SON

- WILHE DIXON

(MED.)

SEPTEMBER IN THE RAIN

- AL DUBIN / HARRY WARREN

(WALTZ)

SHADOW WALTZ

- AL DUBIN / HARRY WARREN

Measures and Chords:

- Measure 1: G
- Measure 2: B-7
- Measure 3: G
- Measure 4: D+
- Measure 5: G
- Measure 6: B-7
- Measure 7: A-
- Measure 8: B-7
- Measure 9: E7
- Measure 10: A-
- Measure 11: A-7
- Measure 12: D7
- Measure 13: G
- Measure 14: A7
- Measure 15: D7
- Measure 16: G
- Measure 17: B-7
- Measure 18: G
- Measure 19: D+
- Measure 20: G7
- Measure 21: C
- Measure 22: A-
- Measure 23: C-
- Measure 24: G
- Measure 25: B-b
- Measure 26: D°
- Measure 27: D7
- Measure 28: G
- Measure 29: E-7
- Measure 30: A-7
- Measure 31: D7
- Measure 32: G
- Measure 33: E-b7
- Measure 34: A-7
- Measure 35: D7
- Measure 36: G

(LIVELY)

SHALL WE DANCE?

- RICHARD RODGERS / OSCAR HAMMERSTEIN II

- Staff 1: Ebmaj7, Bb7, Ebmaj7
- Staff 2: Eb6, F-7, Bb7, F-7
- Staff 3: Bb7, F-7, Bb7, Ebmaj7
- Staff 4: Eb6
- Staff 5: Eb7, Ab6, Bb7
- Staff 6: Eb6, C-7, F-
- Staff 7: Bb, Eb7, Ab
- Staff 8: Db7, Ebmaj7, F-7, G-7, C7, F-7
- Staff 9: Bb7, Eb6, (F-7 Bb7)

Copyright © 1951 by Richard Rodgers and Oscar Hammerstein II

Copyright Renewed

Williamson Music, a Division of Rodgers & Hammerstein: an Imagem Company, owner of publication and allied rights throughout the world

(MED.)

A SHINE ON YOUR SHOES

- ARTHUR SCHWARTZ/HOWARD DIETZ

Staff 1: E^b E^b7 A^b A^b-

Staff 2: E^b E^b7 A^b7 E^b E^b7

Staff 3: A^b7 B^b7 1st E^b F7 B^b7

Staff 4: 2nd E^b A-7b5 D7 G-

Staff 5: E^b9#11 D7 G- E^b9#11 D7 G-

Staff 6: C-7 3 F7 B^b7 sus 4 B^b7

Staff 7: E^b E^b7 A^b A^b- E^b E^b7 A^b7

Staff 8: E^b C-7 F-7 B^b7 E^b6 (F-7 B^b7)

(UP)

SHE LOVES ME

- JERRY BLOCK / SHELDON HARNICK

Staff 1: F, G-7

Staff 2: C7, G-7, C7, F

Staff 3: F7, Bb

Staff 4: D-7, G7, G-7, C7

Staff 5: D7, G-7, C7, F7

Staff 6: Bbmaj7, G13, C11

(MED.)

A SHOT IN THE DARK

- HENRY MANCINI / LESLIE BRICUSSE

N.C.

[illegible]

(L.H. SIMILE)

E- Fmaj⁷ G^b Fmaj⁷ E- N.C.

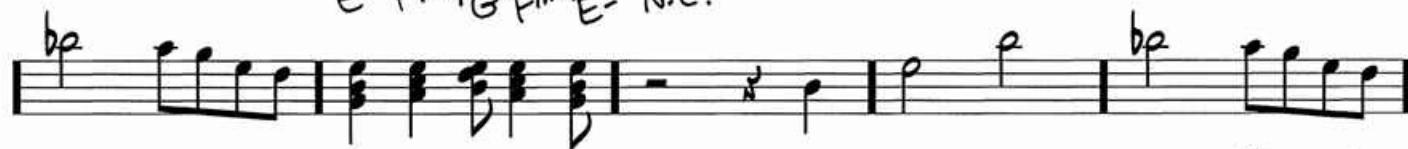
$$E-Fm\bar{3}m^7G^6Fm\bar{3}m^7E-$$

N.C.

८१

E-6

৯৭

F#-11

Fa#11 N.C.

F-

Rb#11

A

56

F#-

Fmaj7 E-

Copyright © 1964 NORTHRIDGE MUSIC COMPANY and EMI U CATALOG INC.

Copyright Renewed

Copyright Renewed
All Rights for NORTHRIDGE MUSIC COMPANY Controlled and Administered by UNIVERSAL MUSIC CORP.

(MED.)

SHOULD I?

-ARTHUR FREED/NACIO HERB BROWN

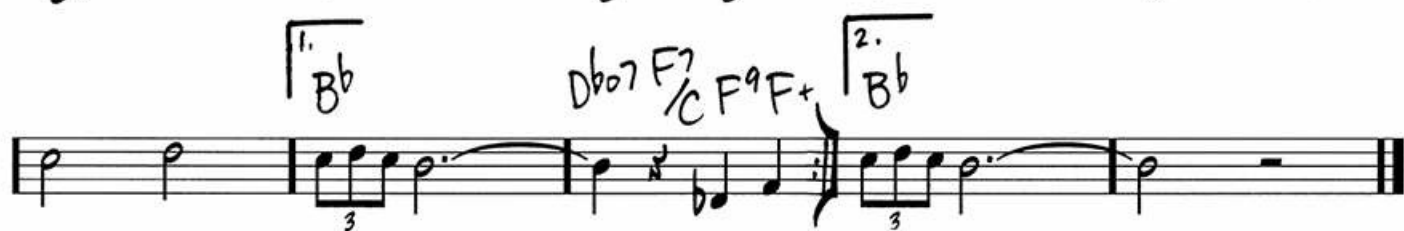

(BRIGHT SWING) **SHOW-TYPE TUNE (TUNE FOR A LYRIC)**

- BILL EVANS

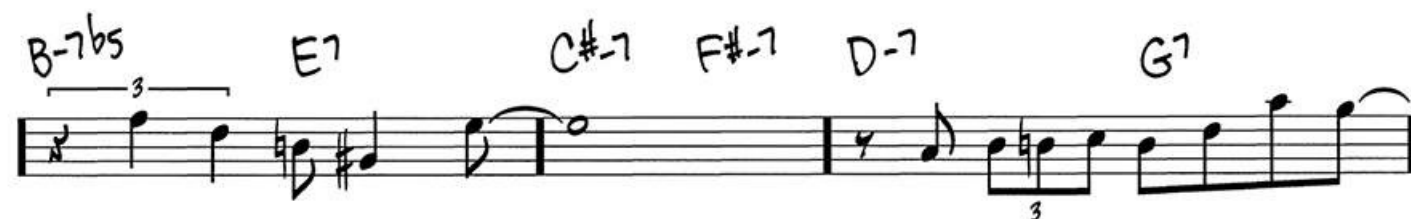

(MED.
SWING)

SHUFFLE OFF TO BUFFALO

-AL DUBIN/HARRY WARREN

Handwritten musical score for "Shuffle Off to Buffalo" in 4/4 time, featuring a medley of chords and melodic lines.

Chord Progressions:

- Line 1: C, C/maj7, C^b, C[#]o7, D-7, G7, G9, G^b9, F9
- Line 2: G13, G^b13, D-7, G13, G^b13, D-7, G7, C^b, G13
- Line 3: C, C/maj7, C^b, C[#]o7, D-7, G7, G9, G^b9, F9
- Line 4: G13, G^b13, D-7, G13, G^b13, D-7, G7, C^b, D-7, G7, C^b, C7
- Line 5: F^b, G-7, F^b, C7, F^b, C9sus, F^b, D7
- Line 6: G, D9sus, G, A-7, D7, G7, D7, G7
- Line 7: C, C/maj7, C^b, C[#]o7, D-7, G7, G9, G^b9, F9
- Line 8: G13, G^b13, D-7, G13, G^b13, D-7, G7, C^b, (D-7, G7)

(MED.)

SING

- JOE RAPOSO

Chords and notes visible in the score:

- Staff 1: Cmaj7, D7/C
- Staff 2: Cmaj7, G7/C, C7
- Staff 3: Fmaj7, G9sus4, Cmaj7, E7#5(#9)
- Staff 4: A-, A-(maj7), D9sus4, Ab13(#11), G7sus4
- Staff 5: Cmaj7, D7/C
- Staff 6: Cmaj9, G7/C, C7
- Staff 7: Fmaj9, B7, E7#5(#9), A7, D9sus4, D9
- Staff 8: G7sus4, G7, C, (G7)
- Staff 9: C, F/G

SOLO ON FORM, THEN REPEAT AND FADE

REPEAT AND FADE

(MED. FAST)

THEME FROM THE SIMPSONS™

- DANNY ELFMAN

Handwritten musical score for the Theme from The Simpsons, composed by Danny Elfman. The score is written in 4/4 time and features a variety of chords and melodic lines. The chords are labeled as follows:

- C
- C^{o7}
- C^b
- C(b5)
- F#b5b9
- B
- B⁷
- B(add #4)
- B
- B⁷
- E
- E^b
- F#⁷
- Ema⁹
- E(b5)
- Ea^{b5}
- C
- C/B^b
- C^o
- C
- N.C.

- Staff 1: $E\flat 7b5$ and $B(\text{add}\#4)$
- Staff 2: B°
- Staff 3: C°
- Staff 4: C^- , $E\flat$, and $E\flat 7$
- Staff 5: $F7/E\flat$, $E\flat$, and $E\flat 7b5$
- Staff 6: $D\flat(b5)$
- Staff 7: $D\flat^\circ$ and $D\flat$

(JUNGLE
DRUM SWING)

SING, SING, SING

- LOUIS PRIMA

N.C. DRUMS PLAY 3 X

N.C. (E-)

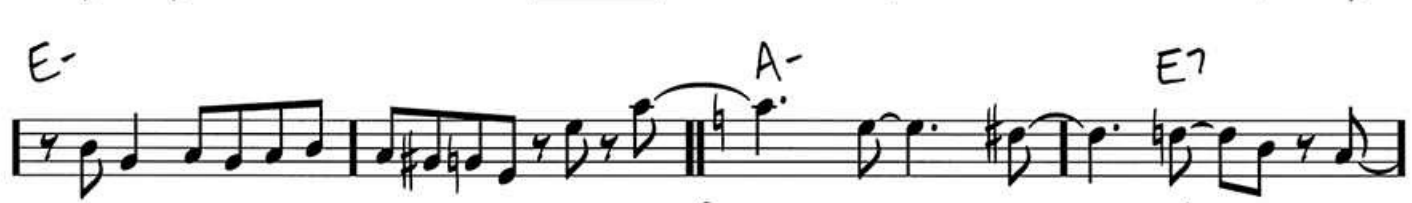

A-6 B^o7 N.C. B^o7

A-6 B^o7 A-6 B^o7 A-6 E⁷

A-6 E⁷ A-6 B-7b5 E⁷ A-6 DRUMS: N.C.

DRUM SOLO AD LIB.
(REPEAT 8 x)

(FREELY) SIT DOWN YOU'RE ROCKIN' THE BOAT

- FRANK LOESSER

(MED.
SWING)

SLAP THAT BASS

-GEORGE GERSHWIN/IRA GERSHWIN

Chord symbols and musical notation for the piece "Slap That Bass":

System 1:
Melody: Db9, E9, Db9, Bb7
Bass: Ab/Eb, Cb7, Bb-7, Eb9, Ab6, Ab7#5

System 2:
Melody: Db9, E9, Db9, Bb7
Bass: Ab/Eb, Cb7, Bb-11, Eb7#5, Ab6, Eb-7, Ab7

System 3:
Melody: Db6, Bb-7, Eb9, Ab6, A9, Ab9
Bass: Db6, Bb-7, Eb9, Ab6, F7#9, Bb-7, Eb9

System 4:
Melody: Db9, E9, Db9, Bb7
Bass: Ab/Eb, Cb7, Bb7#5, Eb9, Ab6, (Eb-7, Ab7#5)

(slowly)

SLEEPY LAGOON

- ERIC COATES / JACK LAWRENCE

(MED.)

SLEEPY TIME GAL

- JOSEPH ALDEN / RAYMOND EGAN / ANGELO LORENZO / RICHARD WHITING

Chords and notation across the staves:

- Staff 1: G, G/B E^b7/B^b D⁷/A, D⁷
- Staff 2: G^{major}7, G, F[#]7 F⁷
- Staff 3: E⁷, A⁹
- Staff 4: A⁷, D⁷, D⁺
- Staff 5: G, G/B E^b7/B^b D⁷/A, D⁷
- Staff 6: B⁷/D[#], E⁻, A⁻ B^b A⁷
- Staff 7: G, D⁻6/F E⁷, D⁻ E⁷, A⁻, A⁻7^b5
- Staff 8: D⁷, G⁷ G/B B^b7 D⁷/A, C⁷/E D⁷ G

(MED. SHUFFLE)

SMACK DAB IN THE MIDDLE

- CHARLES E. CALHOUN

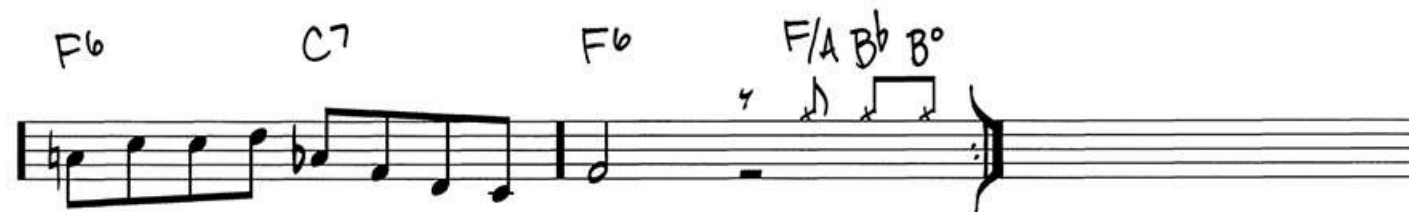

(MED.)

SMELLS LIKE TEEN SPIRIT

- KURT COBAIN / KRIST NOVASELIC / DAVE GROHL

N.C.

(MED.)

SMILES

-J. WILL CALLAHAN/LEE S. ROBERTS

Chords indicated above the staves:

- Staff 1: Eb
- Staff 2: Ab
- Staff 3: C7, F-
- Staff 4: Bb7, Eb7
- Staff 5: Ab7
- Staff 6: Db
- Staff 7: D7, Ab
- Staff 8: Eb7, Ab

(MED.)

SMOOTH OPERATOR

- HELEN ADU / RAY ST. JOHN

D.S. AND FADE
AFTER SOLOS

Copyright © 1984, 1985 Sony Music Publishing U.K., Angel Music Ltd. and Peermusic (UK) Ltd.
All Rights on behalf of Sony Music Publishing U.K. and Angel Music Ltd. Administered by Sony/ATV Music Publishing LLC,
8 Music Square West, Nashville, TN 37203
All Rights on behalf of Peermusic (UK) Ltd. Administered by Peermusic Ltd.

(MED. BOSSA NOVA)

SO MANY STARS

- ALAN BERGMAN / MARILYN BERGMAN / SERGIO MENDES

Chords and melodic lines across the staves:

- Staff 1: G-9, C9, C-7
- Staff 2: F7, Bbmaj7, Eb9, A-, A-#5
- Staff 3: A-b, A-7, A-(maj7), A-7, D7b9, G-9
- Staff 4: C9, 1. Fmaj9, Fb, A-7, D7b9, 2. Fmaj9, Fb
- Staff 5: B-7, Bb9, A-7, D7
- Staff 6: G-7, C7, A13, A7#5, A-7, D7b9
- Staff 7: G-9, C9, A-7, D7#5
- Staff 8: G-7, C7b9, Fmaj9, (A-7 D7)

(MODERATELY)

SOFTLY AS I LEAVE YOU

- ANTONIO DEVITA / GIORGIO CALABRESE / HAROLD DAVID SHAPER

Staff 1: C D-7 G7 C D-7 G7

Staff 2: C F C/E D-7 G7

Staff 3: Eb F-7 Bb7 Eb F-7 Bb7

Staff 4: Eb Ab G-7 Eb F-7 Bb7

Staff 5: C D-7 G7 C D-7 G7

Staff 6: A- A7/G F Ab 1. F-7

Staff 7: C D-7 G7 2. F-7 C

Staff 8: D-7 G7 C D-7 G7 C F-b C

(MED. LATIN)

SOMETHIN' STUPID

- C. CARSON PARKS

♩ Eb

(MED.) SOMETHING'S GOTTA GIVE

- JOHNNY MERCER

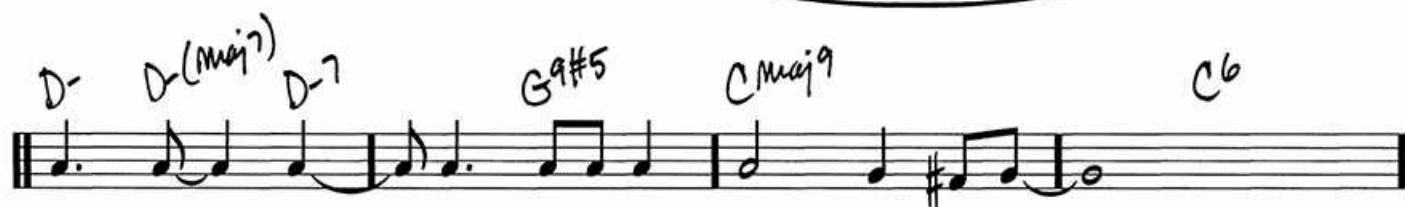

Staff 1: Chords: G-7, C9, C7b9, Fmaj7, D-7.

Staff 2: Chords: E-, E-(maj7)E-7, A9 (triple), D-.

Staff 3: Chords: A-7, D9, D7b9, Gmaj7, E-7.

Staff 4: Chords: A-, A-7, D9 (triple), D-7, A13b9.

Staff 5: Chords: D-, D-(maj7)D-7, G9#5, Cmaj9, C6.

Staff 6: Chords: D-, D-(maj7)D-7, G9, D°/C, C, Cmaj9, C6.

Staff 7: Chords: D-, D-(maj7)D-7, D-6, D-7 (triple), A-, A-(maj7), A-7, A-6.

Staff 8: Chords: G9, C6 (first ending), A13b9.

Staff 9: Chords: C6 (second ending), D-7/G, C6.

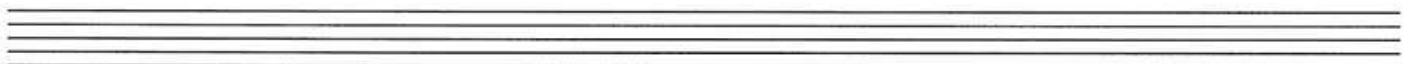

(MED.)

SOMEONE TO WATCH OVER ME

- GEORGE GERSHWIN / IRA GERSHWIN

C C7 F6 F07 C/E Eb07 G7/D C#07

D- A7/E D-/F F#-7b5 F/G G7 C E7#5 F G7

C C7 F6 F07 C/E Eb07 G7/D C#07

D- A7/E D-/F F#-7b5 F/G G7 C C7 F G7 C F

F07 F C/E B7 E7 E7/D

A/C# A7 D7 G7 C C7 F F07

C/E Eb07 G7/D C#07 D- A7/E D-/F F#-7b5 F/G G7

1. C G7#5 2. C

(BALLAD)

SOMEWHERE

- LEONARD BERNSTEIN / STEPHEN SONDHEIM

(MED. SWING)

SONNYMOON FOR TWO

- SONNY ROLLINS

REPEAT HEAD IN/OUT
AFTER SOLOS, D.C. AL C-
(TAKE REPEAT)

THE SOUND OF MUSIC

- RICHARD RODGERS/OSCAR HAMMERSTEIN II

Chords and markings above the staves include:

- Staff 1: F, E/F
- Staff 2: F, Bb/D, C7, C+, F
- Staff 3: E/F, F, Bb, C, C7
- Staff 4: F, F7, Bb, Bbo, F, Bb, Bbo
- Staff 5: F, Bb, Bbo, F, G7, G7ba, C, F
- Staff 6: Bb, Bbo, F, Bb, Bbo, F
- Staff 7: D-, A-, D-7, G7, C, C7
- Staff 8: Bb-/Db, F/C, A-, Bb, D.S. AL
- Staff 9: G-7, A-, C7, F

Copyright © 1959 by Richard Rodgers and Oscar Hammerstein II

Copyright Renewed

Williamson Music, a Division of Rodgers & Hammerstein: an Imagen Company, owner of publication and allied rights throughout the world

(MED.)

SOPHISTICATED SWING

—MITCHELL PARISH / WILL HUDSON

(BOSSA
NOVA)

STAR EYES

- DON RAYE / GENE DEPAUL

F⁶/₉ F⁶ G-7 C¹³ F⁶/₉ F⁶ F-7 B^b7

E^b₆/₉ E^bmaj⁹ A-7^b5 D7^b5 G⁶/₉ D^b9 C¹³

2. D^b13 C¹³ F⁹ B^bmaj⁹ B^b-9

E^b13#11 A^bmaj⁷ G-7^b5 C⁹ C7^b9

F⁶/₉ F⁶ G-7 C¹³ F⁶/₉ F⁶ F-7 B^b7#5

E^bmaj¹³ A-7^b5 D7#9 G⁶/₉ G-7^b5 C¹³ C7#5

F⁶/₉ E^b9 D⁹ G-11/C F⁶

© 1942 (Renewed) METRO-GOLDWYN-MAYER INC.

© 1943 (Renewed) EMI FEIST CATALOG INC.

All Rights Administered by EMI FEIST CATALOG INC. (Publishing) and ALFRED MUSIC (Print)

(MED.) STARS FELL ON ALABAMA

-MITCHELL PARISH / FRANK PERKINS

Chords and notation across the staves:

- Staff 1: C, Bb9b5 A7, D7, G9, C, Cmaj7/E, Eb
- Staff 2: D-7, G13, C, A7, D-7, G7#5, C, Bb9b5 A7
- Staff 3: D7, G9, C, Cmaj7/E, Eb, D-7
- Staff 4: G13, C6, F-6, C6, D-7, G7
- Staff 5: Cmaj7/E, Eb, D-7, G7#5, C, D-7, G7
- Staff 6: A-, A7/G, F#-7, B7, B7#5, E7, G7, C, Bb9b5 A7
- Staff 7: D7, G7, C, Cmaj7/E, D-7
- Staff 8: G13, C6, G7b9, C6, F-6, C6/9

(MED.)

STRANGER IN PARADISE

- ROBERT WRIGHT / GEORGE FORREST

Chords and markings:

- Staff 1: G-7, C7, Fmaj7, Bbmaj9, A-7, D-7
- Staff 2: G-7, C9, F6, Bb7, A-7, D-7, F6 (2nd ending)
- Staff 3: Db9, Gbmaj7, 3
- Staff 4: C-7bs, Bb-7, 3
- Staff 5: A9, Dmaj9, D6
- Staff 6: G-7, C7, Fmaj7, Bbmaj7, A-7, D7b9, D.C. AL
- Staff 7: F6, Bb7, A-7, D-7, G7/B, C7/Bb, A-7
- Staff 8: D7, D7b9, G-7, C7, F6, (A-7 Ab-7)

(MODERATE SWING)

STRICTLY INSTRUMENTAL

- SOL MARCUS / BENNIE BENJAMIN / EDGAR BATTLE / EDDIE SEILER

Staff 1: F6 D-7 G7 C7 F6 D-7

Staff 2: G7 C7 F6 D-7 G7 C7 G7 C7

Staff 3: F6 D-7 G7 C7 F6 D-7

Staff 4: G7 C7 F6 D-7 G7 C7 G7 C7

Staff 5: F7 Bb6 B07 F6/C F7 Bb6 B07 F6/C F7

Staff 6: Bb6 B07 F6/C D-7 G7 G-7 C7

Staff 7: F6 D-7 G7 C7 F6 D-7 G7 C7

Staff 8: F6 D-7 G7 C7 G7 C7 F6

(MED. MARCH)

STRIKE UP THE BAND

- GEORGE GERSHWIN / IRA GERSHWIN

Chords and musical notation across the staves:

- Staff 1: F7, Bb6, B07
- Staff 2: C-7, F7, Bb6, F-7, Bb7
- Staff 3: Eb6, E07
- Staff 4: F-7, Bb7, Eb6, C-7, F7
- Staff 5: Bb6, A-7(b5), D7(b9)
- Staff 6: G-7, C7, C-7, F7
- Staff 7: Bb6, D-7(b5), G7(b9)
- Staff 8: C-7, F9, Bb6, (C-7 F7)

SONG FROM M*A*S*H

(SUICIDE IS PAINLESS)

- MIKE ALTMAN / JOHNNY MANDEL

(MED.)

(BALLAD)

THE SUMMER KNOWS

- ALAN BERGMAN/MARILYN BERGMAN/MICHEL LEGRAND

(SLOWLY) (THEME FROM)
A SUMMER PLACE

- MACK DISCANT / MAX STEINER

Staff 1: B \flat G-7 C-7 F7 B \flat G-7 C-7 F7

Staff 2: B \flat maj7 C-7 F7 B \flat maj7 C-7 F7 B \flat G-7 C-7 F7

Staff 3: B \flat G-7 C-7 F7 B \flat maj7 C-7 F7 B \flat maj7 C-7 F7

Staff 4: B \flat G-7 C-7 F7 B \flat G-7 C-7 F7 G- D \flat /F E \flat C-7

Staff 5: B \flat /D G-7 C \parallel E \flat -6 B \flat /F C \flat /F C \flat F9

Staff 6: B \flat G-7 C-7 F7 B \flat G-7 C-7 F7 B \flat maj7

Staff 7: C-7 F7 B \flat maj7 C-7 F7 B \flat G-7 C-7 F7

Staff 8: B \flat G-7 C-7 F7 B \flat G- C-7 E \flat /F B \flat

(MED. SWING)

SUNDAY

- CHESTER CONN/BENNIE KRUEGER/NED MILLER/JULE STYNE

(SLOWLY)

SUNRISE, SUNSET

- JERRY BOCK / SHELDON HARNICK

(MED.)

SWEET GEORGIA BROWN

- BEN BERNIE / MACEO PINKARD / KENNETH CASEY

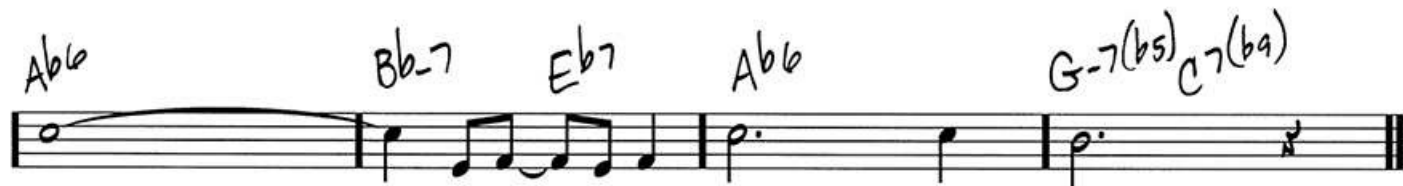

(MODERATELY
SLOW SWING)

SWEET LORRAINE

-MITCHELL PARISH/CLIFF BURWELL

Chords and notes visible in the score:

- Staff 1: G6, B-7, E7b9, A-7, D9, Eb7, E-7, G7#5
- Staff 2: C9, B9, E9, A13, A7#5, D9, D9, B-7, E9
- Staff 3: A-7, D7b9, G6, D9, G6, G13, C6, B-7, E7
- Staff 4: A-7, G-7, C7, F9, E9, E7b9, A-7, G-7, C7, F9, E9
- Staff 5: Eb9, D9, F9, E9, A7#5, D9, Ab7, G6, B-7, E7b9
- Staff 6: A-7, D9, Eb7, E-7, G7#5, C9, B9, E9, A13, A7#5
- Staff 7: D9, D7b9, G6, (B-7, E-7, A-7, D9)

(BRIGHT
SWING)

SWINGIN' THE BLUES

- COUNT BASIE / EDDIE DURHAM

(MED.)

TAKING A CHANCE ON LOVE

- VERNON DUKE / JOHN LATAUCHE / TED FETTER

Chords and notation across the staves:

- Staff 1: C, C#°7 D-7, G7, C, C+
- Staff 2: A-, C+/A, C/D, D6, D-7 (triple), G7, E-7 C/Eb D-7 G7 C major, C#°7
- Staff 3: D-7, G7, C, C+ A-, C+/A
- Staff 4: C/D, D6, D-7 (triple), G7 G7b9, C, G-7, C7
- Staff 5: F, F#°7, G-7, E°7, F, F-7, Bb7
- Staff 6: Eb, E°7, F-7, Ab7/F#, G9#5, C, C#°7
- Staff 7: D-7, G7, G7b9, C, C+ A-
- Staff 8: C/D, D6, D-7/G (triple), G7, 1. C, D-7 G7, 2. C

(LOVE IS)

THE TENDER TRAP

- JAMES VAN HEUSEN / SAMMY CAHN

(MED.)

Chords and markings:

- Staff 1: $\text{F}^\# \text{o}7$, C^7/G
- Staff 2: C^7 , C^7 , F^9 , $\text{B}^\flat \text{maj}^7$, A^7
- Staff 3: D^7 , C/E , D^7/F , $\text{D}^7/\text{F}^\#$, G^9 , G^7 , C^7 , F , D^7
- Staff 4: G^7 , C^7 , F , G^7 , $\text{G}^\# \text{o}7/\text{F}/\text{A}$, $\text{E}^7 \text{b}5$
- Staff 5: A^7 , D^- , G^- , D^- , $\text{E}^7 \text{b}5$
- Staff 6: A^7 , D^- , G^7 , G^7 , C^7
- Staff 7: G^7 , G^7/C , $\text{A}^7 \text{b}5$, D^7 , D.S. AL
- Staff 8: G^- , $\text{G}^-(\text{maj}^7)$, G^7 , C^7 , F^6 , $(\text{G}^7 \text{C}^7)$

(MED.)

TEQUILA

-CHUCK RID

[illegible]

Example 1 shows a single note on a five-line staff. The note is a half note (minim) on the second line from the bottom, which represents the pitch G4. The staff has a single sharp (F#) on the first line, indicating the key of D major. The time signature is 4/4.

(MED.)

THAT CERTAIN FEELING

-GEORGE GERSHWIN/IRA GERSHWIN

(BALLAD)

THAT FACE

- LEW SPENCE/ALAN BERGMAN

Chords: Eb6 F-7 Bb7 Eb6 C-7 F-9 Bb7
F9 Bb7 Ebmaj9 Ebmaj9/G Gb7 F-7
Bb9maj4 Ebmaj7 C-7 F9maj4
A/Bb Bb Bb7 Eb6 F-7 Bb7 Eb6 C-7
F-9 Bb7 F9 Bb7 Ebmaj9 Bb-7 Eb9
Ab F-7 Bb9maj4 Ebmaj7 G-7 C9
F9 Bb9 1. Eb6 Gb9 F9 Bb7#5 2. Eb6
C7#5 F9 Bb9 Eb6 (F-7 Bb7)

(MED.) THAT LUCKY OLD SUN

- HAVEN GILLESPIE / BEASLEY SMITH

Chords and notes (from top to bottom):

- Staff 1: C, A-, F-/Ab C/G, F, C/E G7/D C
- Staff 2: Fb, C/E, A- F-/Ab C/G, G7, C
- Staff 3: A-, F-/Ab C/G, F, C/E G7/D C
- Staff 4: Fb, C/E, A- Fb/Ab C/G, D7-/G, C F/C C
- Staff 5: A- E-/G, Fb C/E, A- G7, C, A- E-/G
- Staff 6: Fb C/E, C, A- D7, D7-/G, G7, C
- Staff 7: A-, F-/Ab C/G, F, C/E G7/D C, Fb
- Staff 8: C/E, A- F-/Ab C/G, D7-/G, 1. C F/C C, 2. C Fb C

(BALLAD)

THAT OLE DEVIL CALLED LOVE

- DORIS FISHER | ALLAN ROBERTS

Chords and triplet markings across the staves:

- Staff 1: Bb-7 Eb7, Ab6, C-, C-7
- Staff 2: F9, Bb-7, Bb-7b5 Eb7, Ab6 B7 Bb-7 Eb7
- Staff 3: Bb-7 Eb7, Ab6, C-, C-7, F9
- Staff 4: Bb-7, Bb-7b5 Eb7, Abmaj7 Db-6 Ab6 A7
- Staff 5: Bb-7 Eb7, Ab-7 B7, Bb-7 Eb9, Ab6 C9
- Staff 6: F-6 G7, F-6/A6, E7/F, F-6 Bb7
- Staff 7: Bb-7 Eb7, Bb-7 Eb7, Ab6
- Staff 8: C-, C-7, F9, Bb-7
- Staff 9: Bb-7b5, Eb7, Bb-7, Eb9, Eb7b9, Ab6

Copyright © 1944 (Renewed) by Allan Roberts Music Corp. and Doris Fisher Music
Worldwide Rights Administered by Music Sales Corporation (ASCAP)

(SLOWLY)

THAT'S ALL

-BOB HAYMES/ALAN E. BRANDT

B \flat F 7 B \flat maj 7 B $\flat\flat$ F 7 D- 7 G 9

C- 7 F 7 G- 7 C 9 C- 7 C \sharp o 7 D- D- 7 G 7

F \sharp 7b 5 F 7 B \flat F 7 B \flat maj 7 F 7 D- 7 G 9

C- 7 F 7 G- 7 C 9 C- 7 C \sharp o 7 D- D \flat 7 C- 7 F 7

E \flat G \flat 7 B \flat F- 7 B \flat 9 E \flat maj 7 F- 7 B \flat 9

E \flat maj 7 G- 7 C 7 Fmaj 7 G- 7 C 7

C- 7 F 7 B \flat F 7 B \flat maj 7 F 7 D- 7 G 9

C- 7 F 7 G- 7 C 7 C- 7 C \sharp o 7 D- D \flat 7 C- 7 F 7 E \flat G \flat 7 B \flat (F 7)

(MED. BALLAD)

THAT'S THE WAY IT GOES

Chords and triplet markings:

- Staff 1: C-7, F7, D-7, G7b9, C-7, F7 (triplet), F7 (triplet)
- Staff 2: Ab7#11 (triplet), G7#5, C-7, Eb-7, Ab7, D-7, G7b9, C7 (triplet)
- Staff 3: D-7, G7b9, C-7, Eb-7, Ab7, D-7, G7b9, C7 (triplet), F#m7b5, F7b9
- Staff 4: Eb/8b, Bb, F-7 (triplet), Bb7 (triplet), Ebmaj7, C7, Ab-7, Db7, F-7, Bb7
- Staff 5: Ebmaj7, G-7 (triplet), C7 (triplet), Fmaj7, D7#9
- Staff 6: G-7, C7, C-7, D-7, G7b9, C-7, F7
- Staff 7: D-7, G7b9, C-7, F7, Ab7#11 (triplet), G7#5
- Staff 8: C-7, Eb-7, Ab7, D-7, G7b9, C7 (triplet), F#m7b5, F7, Bbmaj7 (D-7 G7)

(MED.
POP/ROCK)

THEN CAME YOU

- PHIL PUGH/SHERMAN MARSHALL

(BALLAD) THEN I'LL BE TIRED OF YOU

- ARTHUR SCHWARTZ / E.Y. "YIP" HARBURG

Chords and notation across the staves:

- Staff 1: C, A7b9, D-7, G9sus4, C, A7b9, D-7, G9sus4
- Staff 2: E-7, A13, D-7, G7, E-7, Eb9, D-7, G7
- Staff 3: D-7, G7, C6, Bb-9, Eb7
- Staff 4: Abmaj7, F-7, Bb-7, Eb9, C-7, F7
- Staff 5: Bb-7, Eb7, Abmaj7, F-7, Bb-7, Eb9
- Staff 6: Abmaj7, F-7, F-7/Eb, D-9, G7, C, A7b9
- Staff 7: D-7, G9sus4, C, A7b9, D-7, G9sus4
- Staff 8: E-7, A13, D-7, G7b9, C6, (D-7 G7)

(BRIGHTLY) THERE'S NO BUSINESS LIKE SHOW BUSINESS

-IRVING BERLIN

Measures 1-16 Chords:

- Measure 1: C
- Measure 2: F-/G
- Measure 3: Cmaj7
- Measure 4: C
- Measure 5: G7
- Measure 6: D-7
- Measure 7: G7
- Measure 8: C
- Measure 9: D-7/G
- Measure 10: G7
- Measure 11: D-7
- Measure 12: G7
- Measure 13: A-
- Measure 14: A-7
- Measure 15: A-7/D
- Measure 16: D7

Measures 17-32 Chords:

- Measure 17: D-7/G
- Measure 18: G7
- Measure 19: C
- Measure 20: C7
- Measure 21: C7/G
- Measure 22: Fmaj7
- Measure 23: F6
- Measure 24: D-7
- Measure 25: Bb7b5
- Measure 26: A7
- Measure 27: Ab7b5
- Measure 28: G7
- Measure 29: C
- Measure 30: A7
- Measure 31: D-7
- Measure 32: Bb7b5
- Measure 33: A7
- Measure 34: Ab7b5
- Measure 35: G7

Measures 36-40 Chords:

- Measure 36: 1., 2. C
- Measure 37: D-7
- Measure 38: G7
- Measure 39: 3. C
- Measure 40: D-/G
- Measure 41: C

(MED.)

THEY ALL LAUGHED

-GEORGE GERSHWIN/IRA GERSHWIN

Chord symbols written above the staff include:

- System 1:
 - Staff 1: G E- A-9 A-7 D7 A-9 A-7 C-6 D7 B-7 A-7 D9#5 G E-
 - Staff 2: A-9 A-7 D7 G6 G E- A- D7
 - Staff 3: C#7b9 C#7#5 F#9 F#7b9 B- E9#5 D6 D/A B-6/A A6#9 A9#5
 - Staff 4: D9 E9 F9 E9 D9 D Dmi7 D7 G9 G G7mi G9
- System 2:
 - Staff 1: G6/D G6/B B7 E9#5 E7 A9 A7 A9 A- C6
 - Staff 2: Eb7 D9 G E- A-9 A-7 D7 B7#5 E9 E9#5 A6#9 A7
 - Staff 3: G/B E9 A-7 D7 D6#9 1. G E-7 A-7 D7b9 2. Eb
 - Staff 4: Bb/D D7/C G/B E9 A-7 D7 G6#9

(MED.)

THIS HEART OF MINE

- ARTHUR FREED / HARRY WARREN

- Staff 1: (C9) Fmaj9 D-7 G-7 C7 Bb-6
- Staff 2: A-7 D-7 G-7 C9sus C7(b9)
- Staff 3: Fmaj9 Ab13 Dbmaj9 G-7 C7
- Staff 4: Fmaj7 Eb9(#11) D9 D7(b9) G-7 C9sus C9
- Staff 5: Fmaj9 D-7 G-7 C7 Bb-6
- Staff 6: A-7 D-7 G-7 C9sus C7(b9)
- Staff 7: Fmaj7 D7(b9) G-7 Eb9(#11)
- Staff 8: A-7 D-7 G-9 C9sus C7(b9) Fb (G-7 C9)

(SLOWLY)

THIS NEARLY WAS MINE

- RICHARD RODGERS / OSCAR HAMMERSTEIN II

Copyright © 1949 by Richard Rodgers and Oscar Hammerstein II
Copyright Renewed

Williamson Music, a Division of Rodgers & Hammerstein: an Imagem Company, owner of publication and allied rights throughout the world

(MED.
SWING)

TICKLE TOE

- LESTER YOUNG

B \flat - F 7 B \flat - F 7 B \flat - F 7 B \flat -

E \flat - B \flat 7 E \flat - B \flat 7 E \flat - A \flat 7 D \flat 7

G \flat D \flat 7 D \flat major 7 F 7 B \flat 7

E \flat 7 B \flat 7 E \flat 7 A \flat 7 F 7

B \flat - F 7 B \flat - F 7 B \flat - F 7 B \flat 7

E \flat - B \flat 7 E \flat - B \flat 7 E \flat - A \flat 7 D \flat 7

G \flat D \flat 7 D \flat major 7 B \flat 7

E \flat 7 E \flat 7 A \flat 7 D \flat

(SLOWLY)

TIME ON MY HANDS (YOU IN MY ARMS)

- HAROLD ADAMSON/MACK GORDON/VINCENT YOUMANS

- Staff 1: F (triplet), Fmaj7, E7 (triplet)
- Staff 2: G-7 (triplet), Bb-6, C7, C#7/C, C9, C7
- Staff 3: F (triplet), Fmaj7, E7 (triplet)
- Staff 4: G-7 (triplet), Bb7, A7, Ab, A+, A
- Staff 5: D7 (triplet), G9, G-7, C7
- Staff 6: F (triplet), D-7, G7, C9, C#- C9
- Staff 7: F (triplet), Fmaj7, F, D7 (triplet), D7/G, G7
- Staff 8: C9, C7, 1. F D-7 G7 C7, 2. F

(ROCK)

TIME WAS

ALAN WILSON/ROBERT HITE, JR./HENRY VESTINE/
LARRY TAYLOR/ADOLFO DE LA PARRA

INTERLUDE (BETWEEN SOLOS)

(MED.)

'TIS AUTUMN

- HENRY NEMO

(JAZZ WALTZ)

TIME'S LIE

- CHICK COREA

A Gmaj9 C-^b9/G Gmaj9 F^b3/G

Gmaj9 C-^b9/G Gmaj9 Db7#11

Cmaj9 F-^b9/C Cmaj9 B-7 E7#9

A9 Eb7b9 D9sus D9

B Gmaj9 C-^b9/G Gmaj9 F^b3/G

Gmaj9 C-^b9/G C#-7b5 C-9

Bmaj9 B13sus Bmaj9 Bb-9 Eb7b9

(MED.)

TIN MAN

- DEWEY BUNNELL

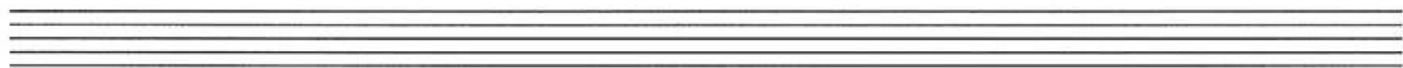
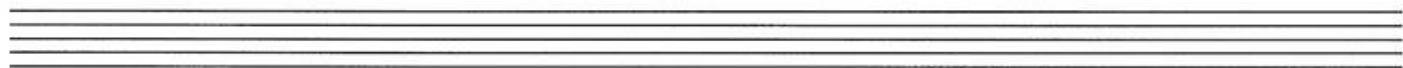
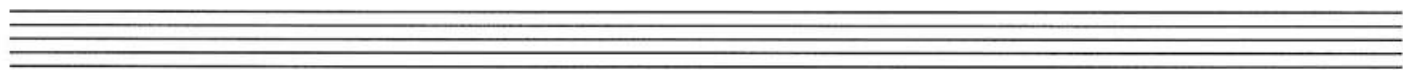
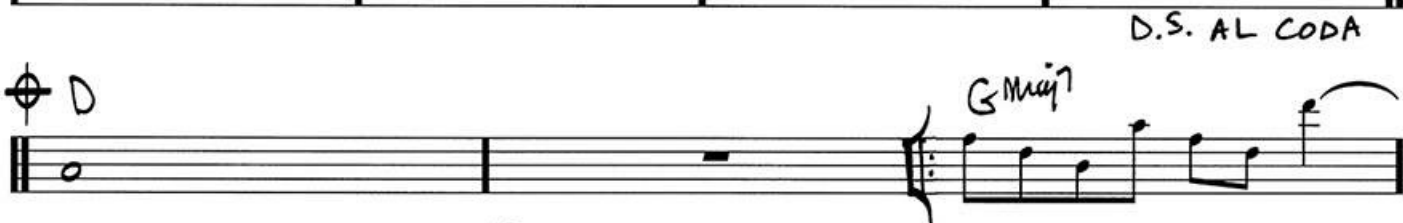

(MED.)

A-TISKET, A-TASKET

- ELLA FITZGERALD/VAN ALEXANDER

(MED.)

TONIGHT

- LEONARD BERNSTEIN/STEPHEN SONDHEIM

Ab Bb/Ab Ab Bb/Ab

Ab F- G- F#7

B C#/B B C#-

A#-7b5 Eb

E Bb-7b5

B- Bb7 Bb Bb7

Ab Bb/Ab Ab F-

C- Eb7 Ab (Bb-7 Eb7)

(MED.)

TOP HAT, WHITE TIE AND TAILS

-IRVING BERLIN

Handwritten musical score for "Top Hat, White Tie and Tails" by Irving Berlin. The score is in 4/4 time and features various chords and melodic lines.

Chords and notation:

- Chords: C^{maj7} , $G7\#5$, C^b , $C\#^b7$, $G7/D$, $G7$, C^b (1st and 2nd endings), $A-7$, $D-7$, $G7$, $D-$, $D^\#$, $E-$, $F^\#\text{-}7b5$, $B7$, E , $E-$, C^{maj7} , $D-7$, $E-7$, $D-7$, C^{maj7} , $D-7$, $E-7$, $A7b9$, $G7/D$, $G7$, C^b , $(D-7 \ G7)$.
- Notation: The score consists of seven staves of music. It includes a key signature change from C major to C minor (indicated by a flat sign on the first staff). The notation includes various chord symbols, melodic lines, and a double bar line with a repeat sign at the end of the piece.

(MED.
LATIN)

TOTEM POLE

- LEE MORGAN

(UP)

THE TROLLEY SONG

-HUGH MARTIN/RALPH BLANE

Chords and notes indicated above the staves:

- Staff 1: $E\flat_6$
- Staff 2: $F-7/E\flat$, $B\flat_7/E\flat$, $E\flat_7$
- Staff 3: $A\flat_{maj}7$, $A\flat_{-}(maj7)$, $A\flat_{-}$, $E\flat_6$, $C-7$, $F-7$, $B\flat_7$
- Staff 4: $E\flat_6$
- Staff 5: $F-7/E\flat$, $B\flat_7/E\flat$
- Staff 6: $E\flat_7$, $A\flat_{maj}7$, $A\flat_{-}(maj7)$, $A\flat_{-}$, $E\flat_6$, $C-7$
- Staff 7: $F-7$, $B\flat_7$, $E\flat_6$, $F-7$, $B\flat_7$
- Staff 8: $E\flat_6$, $F-7$, $B\flat_7$, $E\flat_6$

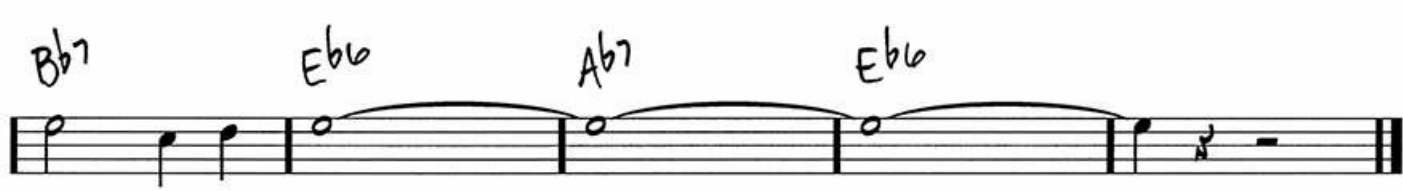
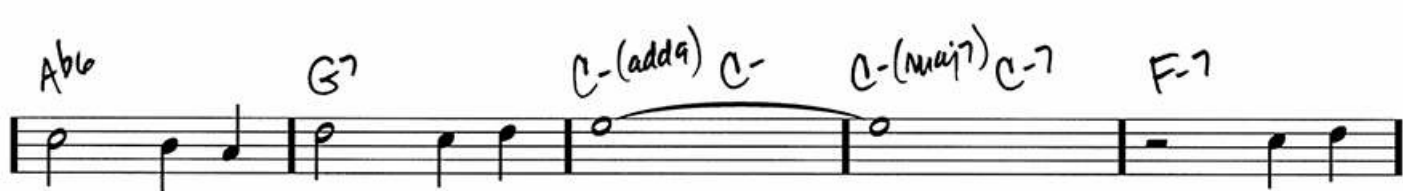
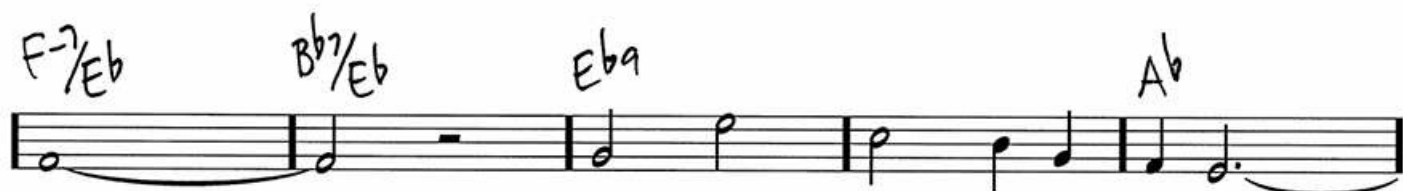

(MED. SWINGS)

TRICOTISM

- OSCAR PETTIFORD

(MED. SWING)

TRUST IN ME

- MILTON AGER/JEAN SCHWARTZ/NED WEVER

Staff 1: Db6, Ab9sus, Db6/F, Eo7, Eb-7

Staff 2: Eb-7b5, Ab7, F7, Bb7, Eb7, Ab7

Staff 3: Db6, Ab9sus, Db6/F, Eo7, Eb-7

Staff 4: Eb-7b5, Ab7, Db6, Gb-6/D6, Db6, Db7

Staff 5: Gb6, Ab9, Db6, Bb7

Staff 6: Eb-, Eb-/D, Eb-/Db, C-7b5, Cb9, Bb9, A9, Ab9

Staff 7: Db9, Ab9sus, Db6/F, Eo7, Eb-7

Staff 8: Eb-7b5, Ab7, Db6, Cb9, Db6, (Ab7)

(SLOWLY) TRY A LITTLE TENDERNESS

-HARRY WOODS/JIMMY CAMPBELL/REG CONNELLY

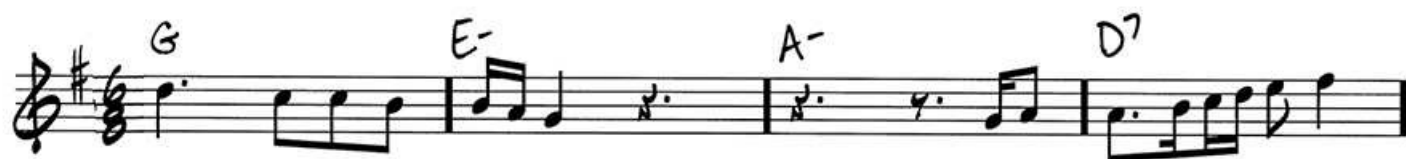

© 1932 (Renewed) CAMPBELL, CONNELLY & CO., LTD.

All Rights in the United States and Canada Administered by EMI ROBBINS CATALOG INC. (Publishing)
and ALFRED MUSIC (Print)

D.S. AL

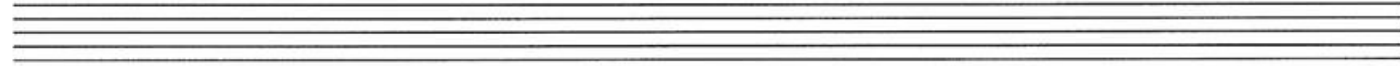
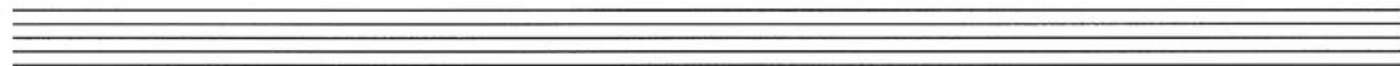
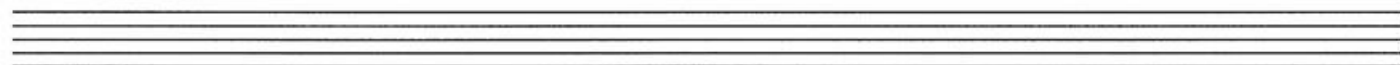
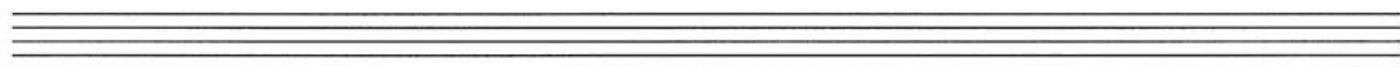

(MED.)

TURN YOUR LOVE AROUND

- JAY GRAYDON / STEVE LUKATHER / BILL CHAMPLIN

Chords and Notations:

- A7b9
- D-9
- G
- D-9
- G
- D-9
- G9sus4
- Cmaj7
- A7b9
- D.S. AL
- Fmaj7
- B-7
- E7
- A-9
- C/D B-/D A-/D B-/D
- Fmaj9
- E7
- A-9
- A-7/G
- Fmaj9
- E7
- A-7
- Fmaj
- E7
- A-7
- Fmaj9
- E7
- Fmaj7
- G9sus4
- E+

Other Markings:

- REPEAT AND FADE

(MED.)

TWO DIFFERENT WORLDS

- AL FRISCH / SID WAYNE

Chords and musical notation across seven staves:

- Staff 1: C, G/B, F/A
- Staff 2: C/G, F#-7b5, F-6, 1. E-7 A-7 D-7 G7, 2. E-7, A7sus A7
- Staff 3: F, E7#5 E7, A-, A-(maj7), A-7, A-6
- Staff 4: E/b, F#-/B, B7, E(maj7), E6, G9, G7#5(b9)
- Staff 5: C, G/B, F/A
- Staff 6: C/G, C(maj7)/G, F#-7b5, F-6, E-7, A7sus, A7
- Staff 7: D-7, G9, G7b9, C6, Gb9#11, C6/b9

(MODERATELY
SLOW SWING)

TWO LOST SOULS

- RICHARD ADLER / JERRY ROSS

Chords and markings visible in the score:

- Staff 1: D, A-7, D (triplet), A-7, D, A-7
- Staff 2: D, D9 (triplet), G, Bbmaj7, G, Bbmaj7
- Staff 3: A13, D (triplet), F7, E7, Eb7, D (triplet), A#5 D6/A, Ab7#11, Gmaj7, G6
- Staff 4: G-(maj7) (triplet), G-6, Dmaj7, D6, Dmaj7, D6
- Staff 5: C#7#9, C#7b9, C#7#9 (triplet), C#7b9, F#-7, B7b9
- Staff 6: E-7, A7, D, A-7, D (triplet), A-7
- Staff 7: D (triplet), A-7, D, D9 (triplet), G, Bbmaj7
- Staff 8: G, Bbmaj7, A13, D6 (triplet), (A7#5)

© 1955 FRANK MUSIC CORP.

© Renewed and assigned to LAKSHMI PUJA MUSIC LTD. and J&J ROSS CO.

(MED. WALTZ)

UNDER PARIS SKIES

- HUBERT GIRAUD / JEAN DREJAC / KIM GANNON

- Staff 1: F-7
- Staff 2: Bb-7, Bb-7/Ab, Bb-6/G, Bb-7/F, C7
- Staff 3: F- (1st ending), F-/Eb, Bb-7/Db, C7
- Staff 4: F- (2nd ending), Bb-7, F-, N.C., Bb-7
- Staff 5: Eb7, Ab6
- Staff 6: Db, Bb-7, G7b5
- Staff 7: C7, C7/Bb, F-/Ab, C7/G
- Staff 8: F-7, Bb-7

(GENTLY)

VALLEY OF THE DOLLS

- DORY PREVIN / ANDRE PREVIN

Staff 1: $Bb-7$, Gb , Eb_{sus} , Eb . Instruction: D.C. AL CODA.

Staff 2: Eb/Db , $Ab_{maj}?$, $Ab7$.

Staff 3: Db_{maj}/Ab , $Db-6/Ab$, Ab .

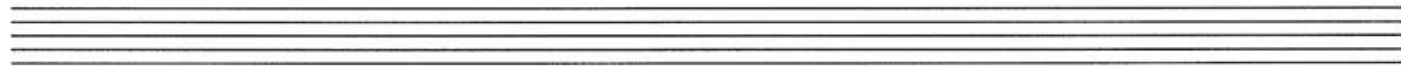
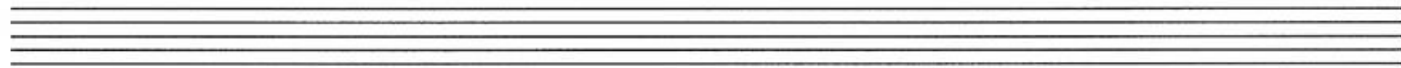
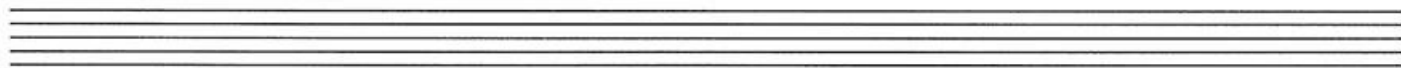
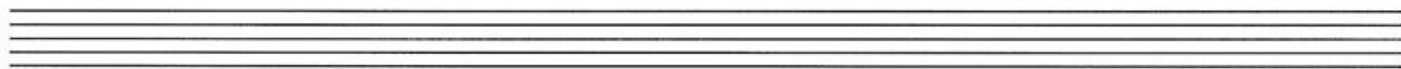
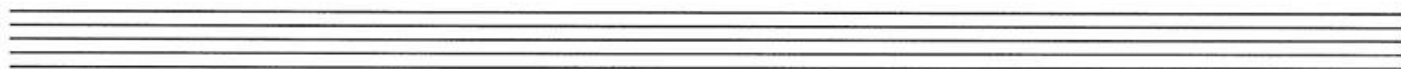

(UP)

UNDECIDED

-CHARLES SHAVERS/SID ROBIN

(MED. SWING)

WATERGATE BLUES

- PERCY HEATH

(BRIGHT LATIN)

VERA CRUZ

- MILTON NASCIMENTO/MARCIO BORGES

(FAST)

A VIEW TO A KILL

-JOHN BARRY/DURAN DURAN

Chord symbols and musical notation for "A View to a Kill":

Staff 1: C- C-7 Bb/C

Staff 2: F/C C- C-7

Staff 3: Bb/C F/C C-7

Staff 4: G/B C-7 G/B

Staff 5: C- G/B Bb F

Staff 6: C- G/B Bb F

Staff 7: Ab Eb Cb Db

Staff 8: Ab Eb Cb C#

[illegible]

(SLOWLY)

WE KISS IN A SHADOW

- RICHARD RODGERS / OSCAR HAMMERSTEIN II

Copyright © 1951 by Richard Rodgers and Oscar Hammerstein II

Copyright Renewed

Williamson Music, a Division of Rodgers & Hammerstein: an Imagem Company, owner of publication and allied rights throughout the world

(MED.) WE'RE OFF TO SEE THE WIZARD

— E.Y. "YIP" HARBURG/HAROLD ARLEN

C G7 C G7 C D-7

F G7 A-7 D7 G7 G7 D-7 G7 C

D-7 G7 C D-7 F G7 A-7 D7

G7 G7 C G7 C C D-7 G7 C

F F/A E/G D/F A-7 D7 G7 D-7 D#7

C/E A-7 D-7 G7 C C F F/A E/G F

E-7 D7 G7 D7b5/A A-7 D7 G7 N.C.

C G7 C C D-7 G7 C

© 1938 (Renewed) METRO-GOLDWYN-MAYER INC.

© 1939 (Renewed) EMI FEIST CATALOG INC.

All Rights Controlled and Administered by EMI FEIST CATALOG INC. (Publishing) and ALFRED MUSIC (Print)

(BALLAD)

WHAT IS THERE TO SAY

- VERNON DUKE / E.Y. "YIP" HARBURG

Chords and notation details:

- Staff 1: Ebmaj7, C-7, F-7, Bb7, Ebmaj7, C-7
- Staff 2: F-7, Bb7, Ebmaj7 (triple), C7 (triple), F-7 (triple), Bb7 (triple)
- Staff 3: 1. Ebmaj7, C-7, F-7, Bb7; 2. Ebmaj7, Bbmaj7, Eb7
- Staff 4: Abmaj7, A-7, Eb/Bb, C7, F-7 (triple), F#7 (triple)
- Staff 5: Eb/G, A-7b5, D7, G-7, C7
- Staff 6: F7, Bb7#5, Ebmaj7, C-7, F-7, Bb7
- Staff 7: Ebmaj7, C-7, F7, F#7, Ebmaj7/G (triple), C7 (triple)
- Staff 8: F-7 (triple), Bb7 (triple), Eb6, (F-7, Bb7)

(MED.)

WHAT IS THIS THING CALLED LOVE?

- COLE PORTER

Chord symbols and musical notation details:

- Staff 1: G-7(b5), C7(b9), F-6
- Staff 2: D-7(b5), G+7(b9), C6
- Staff 3: G-7(b5), C7b9, F-6
- Staff 4: D-7(b5), G7#5, C6
- Staff 5: C-7, F7, Bbmaj7
- Staff 6: Ab7, D-7(b5)
- Staff 7: G+7, G-7(b5), C7b9, F-6
- Staff 8: D-7(b5), G+7(b9), C6 (1st ending), C6 (2nd ending)

(JAZZ WALTZ) WHAT THE WORLD NEEDS NOW IS LOVE

- BURT BACHARACH / HAL DAVID

(SLOWLY)

WHEN JOANNA LOVED ME

- ROBERT WELLS / JACK SEGAL

Chords and notation across the staves:

- Staff 1: G-7, C7, Fmaj7
- Staff 2: A-7, D7(b9), G-7, C7, Fmaj7
- Staff 3: A-7, D7(b9), G-7, C7, Fmaj7
- Staff 4: A-, D7(b9), G-7, C7, C-7, F7
- Staff 5: Bbmaj7, Bb-7
- Staff 6: Fmaj7, B7, E7, A-7, D7, G-7, C7
- Staff 7: G-7, C7, Fmaj7, A-7, D7(b9)
- Staff 8: G-7, C7, 1. F, A-7, D7(b9), 2. Fmaj7

Copyright © 1964 Sony/ATV Music Publishing LLC and Helton Music
Copyright Renewed

All Rights on behalf of Sony/ATV Music Publishing LLC Administered by Sony/ATV Music Publishing LLC, 8 Music Square West, Nashville, TN 37203

(MED.
WALTZ)

WHAT'S NEW PUSSYCAT?

— HAL DAVID/BURT BACHARACH

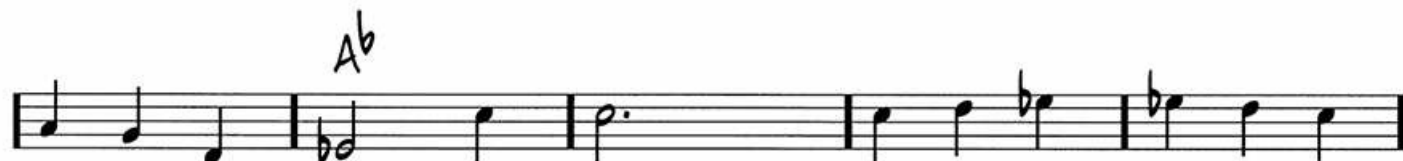
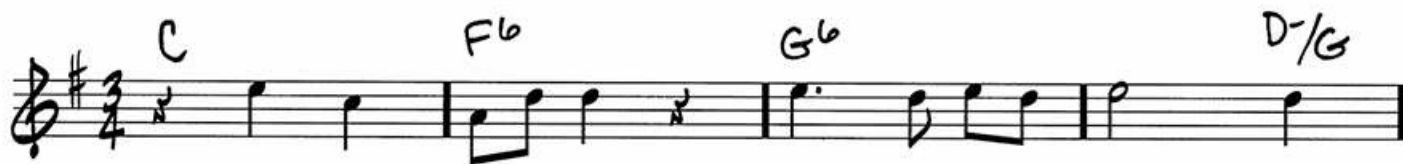

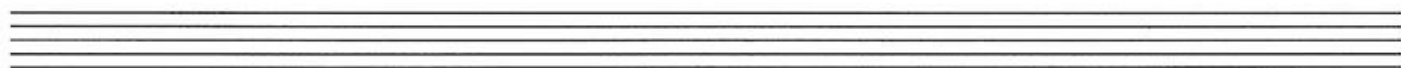
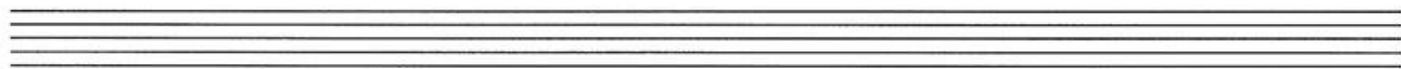

(MED.
R & B
BALLAD)

WHEN A MAN LOVES A WOMAN

-CALVIN LEWIS/ANDREW WRIGHT

D.S. FOR SOLOS
FADE OUT LAST X

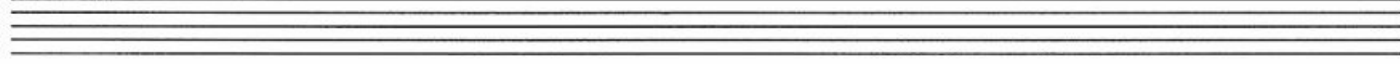
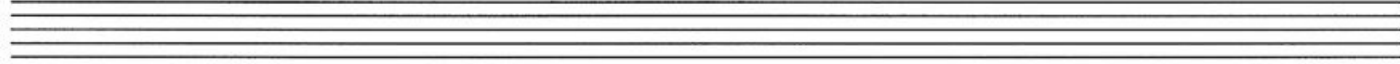
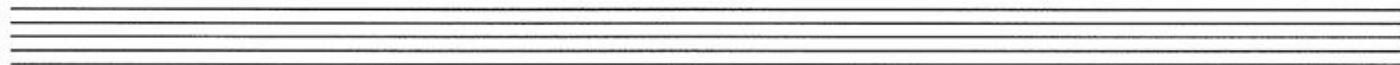
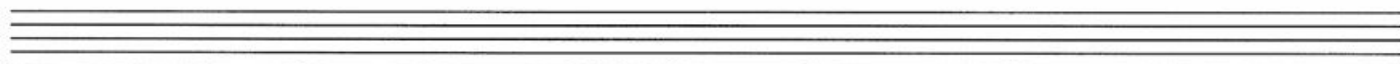

(MODERATE
WALTZ)

WHEN I GROW TOO OLD TO DREAM

- OSCAR HAMMERSTEIN II / SIGMUND ROMBERG

Staff 1: F, C⁷/E

Staff 2: C⁷, F, F⁷, B^b, C⁷/B^b

Staff 3: F/A, D⁻, B^b₆/D^b, F/C, C⁷, F

Staff 4: C⁶, G⁷/C, C⁶, F

Staff 5: A⁷/E, D⁻, F⁷/C, B^b

Staff 6: C⁷/B^b, F/A, D⁻, D^b⁷, F/C, C⁷

Staff 7: F, C⁶, C⁷, F

Staff 8: A⁷/E, D⁻, F⁷/C, B^b, C⁷/B^b

F/A D- B^b₆/D^b F/C C⁷ F C⁷ C⁷#5

B \flat C/B \flat F/A D- B \flat -6/D \flat

[illegible]

[illegible]

(UP) WHEN MY SUGAR WALKS DOWN THE STREET

-JIMMY MC HUGH/GENE AUSTIN/IRVING MILLS

Three empty musical staves, each consisting of five lines, for additional notation.

© 1924 (Renewed 1952) COTTON CLUB PUBLISHING and EMI MILLS MUSIC INC.

All Rights for COTTON CLUB PUBLISHING in the U.S. Controlled and Administered by EMI APRIL MUSIC INC.

All Rights for EMI MILLS MUSIC INC. Administered by EMI MILLS MUSIC INC. (Publishing) and ALFRED MUSIC (Print)

(MED.)

WHEN YOU'RE IN LOVE

-GENE DEPAUL/JOHNNY MERCER

(BALLAD)

WHERE IS LOVE?

- LIONEL BART

Chords and notes for each staff:

- Staff 1: C, D-7, G7, Cmaj7, C6, C, D-7, G7
- Staff 2: Cmaj7, C6, D-7, G7, C7, Bbmaj7, Eb7
- Staff 3: Abmaj7, G7sus4, G7, C, D-7, G7
- Staff 4: Cmaj7, A7b9, D-7, G7, Cmaj7, A7b9
- Staff 5: D-7, G7, Cmaj7, F9, Bbmaj7, Bb6
- Staff 6: A7, D-7, G7
- Staff 7: C6, (Ab7, G7)

(MED.) WHO CARES? (SO LONG AS YOU CARE FOR ME)

- GEORGE GERSHWIN / IRA GERSHWIN

Section A

Chords: G7, Cmaj7, F9(#11), E7(b9 #5), A7(b9 #5), D-7(b5), G9, Cmaj7, E-7, Eb7, D-7, G7, Cmaj7, E-7, A-7, Ab9.

Section B

Chords: G13sus, G7, Cmaj7, F9(#11), E7(b9 #5), A-9, D9, F-6, Cmaj7, Cb, E-7(b5), A7(b9), D-7, G7, Cb, (D-7 G7).

(SLOWLY)

WHO'S SORRY NOW

- TED SNYDER / BERT KALMAR / HARRY RUBY

B \flat D 7 G 7

D 7 G 7 C 7 F 7

B \flat B \flat 7 F C 7

F 7 B \flat D 7

G 7 C- G 7

C- C 7 \flat 5 B \flat G 7

C 7 F 7 B \flat

© 1923 (Renewed 1951) BUGHOUSE MUSIC, HARRY RUBY MUSIC, TED SNYDER MUSIC PUBLISHING CO.
and EMI MILLS MUSIC INC.

All Rights for BUGHOUSE MUSIC Controlled and Administered by BUG MUSIC, INC., A BMG CHRYSALIS COMPANY
All Rights for HARRY RUBY MUSIC and TED SNYDER MUSIC PUBLISHING CO. Administered by
THE SONGWRITERS GUILD OF AMERICA

All Rights for EMI MILLS MUSIC INC. Administered by EMI MILLS MUSIC INC. (Publishing) and ALFRED MUSIC (Print)

(BALLAD)

WILD IS THE WIND

-DIMITRI TIOCHKIN | NED WASHINGTON

A

G-7 Eb7 G-7 C-7

F7 Bbmaj7 D7#5 G-7 Eb7 (C-7 A07 F7) D7

B

Bbmaj7 C-7 F7

C-7 Eb7 D7 G-7 C7

C-7 F7 C-7 F7 A07 D7

A'

G-7 Eb7 G-7 C-7

F7 Bbmaj7 D7 G-7

A07 D7#5 Gbmaj7 A07 D7

Copyright © 1957 VOLTA MUSIC CORP., CATHARINE HINEN MUSIC and PATTI WASHINGTON MUSIC

Copyright Renewed

All Rights for VOLTA MUSIC CORP. Controlled and Administered by UNIVERSAL MUSIC CORP.

All Rights for CATHARINE HINEN MUSIC in the United States and Canada Administered by HELENE BLUE MUSIQUE LTD.

(MED.) THE WINDMILLS OF YOUR MIND

- ALAN BERGMAN/MARILYN BERGMAN/MICHEL LEGRAND

Handwritten musical score for "The Windmills of Your Mind" in 4/4 time. The score consists of a single melodic line with various chords written above it. The chords are: E-, B7, E-, E7, A-7, D7, Gmaj7, Cmaj7, F#-7b5, B7, A#o7, B7, E-, A-7, D7, Gmaj7, G7, Cmaj7, F#7, B-, E7, A-, D7, Gmaj7, Cmaj7, F#-7b5, B7, E-, B7, A#o7, E-/B, B7, E-.

© 1968 (Renewed) UNITED ARTISTS MUSIC CO., INC.

All Rights Controlled and Administered by EMI U CATALOG INC. (Publishing) and ALFRED MUSIC (Print)

(MODERATELY
SLOW SWING)

A WOMAN IS A SOMETIME THING

- GEORGE GERSHWIN/DU BOSE & DOROTHY HEYWARD/IRA GERSHWIN

Chord progressions and melodic lines are written across seven staves. The chords are handwritten and include:

- Staff 1: G-6/9, D7#5(#9), G-6/9, Eb9
- Staff 2: Bb6, D7, Eb7, D7, Eb7, D7 C-, Bb D7/A
- Staff 3: Eb/G F6 Ebmaj7 D7#9, G-, Eb, G-/Bb B+, C-, Eb7/Db G-/D Eb7 D7sus D-7
- Staff 4: G-, Eb D-7 G-, C G-/C C G-/C C G-/C C G-/C
- Staff 5: C G-/C C G-/C C G-/C C G-/C C-6, Eb9
- Staff 6: D7 C- Bb D7/A Eb/G F6 Ebmaj7 D7#9, G-, Eb, G-/Bb B+ C- Eb7/Db
- Staff 7: G-/D Eb7 D7sus D-7 G-

The score concludes with a double bar line.

(MED.)

WOULD YOU LIKE TO TAKE A WALK (SUNP'N GOOD'LL COME FROM THAT)

- MORE DIXON / BILLY ROSE / HARRY WARREN

(MED.)

YESTERDAY, WHEN I WAS YOUNG

(HIER ENCORE)

- CHARLES AZNAVOUR | HERBERT KRETZMER

Chords and markings in the score:

- Staff 1: G-7, C7, Fmaj7, Bb
- Staff 2: E-7b5, A7, D-, G-7
- Staff 3: C7, Fmaj7, Bb, E-7b5, A7
- Staff 4: D-, C7, G-7, C7, Fmaj7
- Staff 5: Bbmaj7, G-, A7b9, D-
- Staff 6: G-7, C7, Fmaj7
- Staff 7: Bbmaj7, G-, A7b9, D-
- Staff 8: D-, G-, A7, D-, D.S. AL
- Staff 9: G, G-, D-, A7, G-, D-

(MODERATELY) YOU ARE MY LUCKY STAR

—ARTHUR FREED/NACIO HERB BROWN

Staff 1: Chords: F, C7. Notes: F4, A4, C5, B4, A4, G4, F4.

Staff 2: Chord: F. Notes: F4, A4, C5, B4, A4, G4, F4.

Staff 3: Chords: G7, C7. Notes: F4, A4, C5, B4, A4, G4, F4.

Staff 4: Chords: F, Bb/D, B7/D#, C7/E, F. Notes: F4, A4, C5, B4, A4, G4, F4.

Staff 5: Chord: C7. Notes: F4, A4, C5, B4, A4, G4, F4.

Staff 6: Chords: F, F7. Notes: F4, A4, C5, B4, A4, G4, F4.

Staff 7: Chords: F7b9, Bb6/F, Bb6/F, F. Notes: F4, A4, C5, B4, A4, G4, F4.

Staff 8: Chords: C7, F, Bb6, F. Notes: F4, A4, C5, B4, A4, G4, F4.

(MED.)

YOU COULDN'T BE CUTER

- JEROME KERN / DOROTHY FIELDS

Handwritten musical score for the song "You Couldn't Be Cuter" by Jerome Kern and Dorothy Fields. The score is written in 4/4 time and includes guitar chords and a triplet.

Chords and notation:

- Amaj7
- A^b
- A
- F#-7
- B-7
- E7
- C#-7
- F#-7
- B-7
- E7
- Amaj7
- A^b (triplet)
- A
- F#-7
- B-7
- E7
- A^b
- A7
- D^b
- D-^b
- A
- Amaj7
- A7
- D^b
- D-^b
- D-7
- D-^b
- A
- F9
- B-7
- E7
- Amaj7
- A^b
- A
- F#-7
- B-7
- E7
- C#-7
- F#-7
- Dmaj7
- B-7
- E
- C#-7
- B-7
- E7
- A^b (1.)
- B-7
- E9
- A^b (2.)

(MED.)

YOU DO SOMETHING TO ME

- COLE PORTER

Chords and notes across the staves:

- Staff 1: Eb6, D7, Eb6, F-7, Bb7
- Staff 2: Eb6, G-7, C7(b9), F-7, Bb7, C7(b9)
- Staff 3: F-7, C7(b9), F-7, C7(b9)
- Staff 4: F7, F-7, Bb7
- Staff 5: G-7, Gb7, F-7, Eb7
- Staff 6: F#-7, B7, F-7, Bb7, F#-7, B7, F-7, Bb7(b9)
- Staff 7: Eb6, D7, Eb6, G-7, C7
- Staff 8: F9, Bb9, Bb13(b9), Eb6, (F-7, Bb7(b9))

(SLOWLY) YOU MUST BELIEVE IN SPRING

-ALAN BERGMAN/MARILYN BERGMAN/MICHEL LEGRAND

Chords and notation across the staves:

- Staff 1: A-7b5, D7sus, D7b9, G-9, C9, C-7, F7sus, F7
- Staff 2: F#o7/Bb, Bbmaj13, E-7b5, E-7b5/A, A13b9, 1. D-7b5, D-7b5/G, G
- Staff 3: C-9, Eb/F, F13b9, Bbmaj9, A-7b5, D7, 2. D#-7b5, D#-7b5/G#, G#7b9
- Staff 4: C#-9, C#-9/F#, F#7(b9), Bbmaj9, Emaj13, A#-7b5, A#-7b5/D#, D#7
- Staff 5: G#7, C#7, G13, C#-9, F#7sus, F#7, E-7b5/B, Bbmaj9
- Staff 6: F-7b5, Bb7sus, Bb13b9, Eb-7b5, Eb-7b5/Ab, Ab7b9, C#-7, C#-7/F#, F#13
- Staff 7: G#7/B, Bbmaj9, E9#11, A#-11b5, D#7b9, G#-

(BALLAD)

YOU, MY LOVE

-JAMES VAN HEUSEN/MACK GORDON

Staff 1: Gmaj9 G/B G-/Bb A-7 Ab9

Staff 2: Gmaj9 C#-7b5 D9sus4 D7/C

Staff 3: B-7b5 E9sus4 E9 A-7

Staff 4: E-6/C# F#7b9 F#7 B-7 A-7 Ab9#11

Staff 5: Gmaj9 G/B G-/Bb A-7 Ab9

Staff 6: Gmaj9 C#-7b5 D9sus4 D7/C

Staff 7: B-7b5 E9sus4 E9 A-7 F9

Staff 8: Gb E-7 A-7 D7 Gb (A-7 D7)

(MED.)

YOU SEND ME

— SAM COOKE

(MED. SWING) YOU TELL ME YOUR DREAM, I'LL TELL YOU MINE

— GUS KAHN/PAUL WEIRICK

- Staff 1: Chords G^b, F[#]7, G^b, F[#]7 F⁷, E⁷. Notes: G4, A4, B4, C5, D5, E5, F#5, G5.
- Staff 2: Chord A⁷. Notes: A4, B4, C5, D5, E5, F#5, G5.
- Staff 3: Chord D⁷. Notes: D4, E4, F#4, G4, A4, B4, C5, D5.
- Staff 4: Chords G^b, B^b7, A-7, D⁷. Notes: G4, A4, B4, C5, D5, E5, F#5, G5.
- Staff 5: Chords G^b, F[#]7, G^b, F[#]7 F⁷, E⁷. Notes: G4, A4, B4, C5, D5, E5, F#5, G5.
- Staff 6: Chord A⁷. Notes: A4, B4, C5, D5, E5, F#5, G5.
- Staff 7: Chords C^b, C-^b, G^b, E⁷. Notes: C4, D4, E4, F#4, G4, A4, B4, C5.
- Staff 8: Chords A⁷, D⁷, G^b, (D⁷). Notes: A4, B4, C5, D5, E5, F#5, G5.

(MED SWING)

YOU TURNED THE TABLES ON ME

- LOUIS ALTER / SIDNEY MITCHELL

Chords written above the staves:

- Staff 1: G-7 D7 G-7 C7 Fmaj7 G-7
- Staff 2: A-7 D7 G-7 D7 G-7 C7 F7
- Staff 3: Bbmaj7 Bb-6 A-7
- Staff 4: Ab-7 G-7 G#-7 A-7 D7b5
- Staff 5: G-7 A-7 Ab9 G-7 D7 G-7 C7 Fmaj7
- Staff 6: C-7 G7/D C-7/Eb F7b9 Bb-6
- Staff 7: Bb-6 Fmaj7 D-7 G7
- Staff 8: C7 D7b9 G-7 C7 Fb Bb7 Fb (G-7 C7)

Copyright © 1936 Movietone Music Corp.

Copyright renewed; extended term of Copyright deriving from Sidney Mitchell assigned and effective July 30, 1992 to Range Road Music Inc.

(MED.) YOU'D BETTER LOVE ME

- HUGH MARTIN / TIMOTHY GRAY

(MED.)

YOU WERE NEVER LOVELIER

-JOHNNY MERCER / JEROME KERN

Staff 1: E^b $E^b\text{maj}^7$ $E^b\text{maj}^7$ D^b D^7 F^-7 B^b7

Staff 2: E^b6 C^- C^-7 C^-6 F^9 B^b9 B^b7

Staff 3: E^b G^b+ F^-7 G^- A^b B^b7 G^-7 C^-7

Staff 4: A^b6 B^b7 G^-7 C^- F^-7 B^b9 B^b7

Staff 5: E^b E^b+ $E^b\text{maj}^7$ E^b6 D^7 F^-7 B^b7

Staff 6: E^b6 C^- C^-7 C^- F^9 B^b9 B^b7

Staff 7: E^b C^- F^-7 E^b9 F^7

Staff 8: E^b6 D^7 F^- B^b9 B^b7 E^b $(A^b6 B^b7)$

(SLOW) YOU'LL NEVER FIND ANOTHER LOVE LIKE MINE

- KENNETH GAMBLE / LEON HUFF

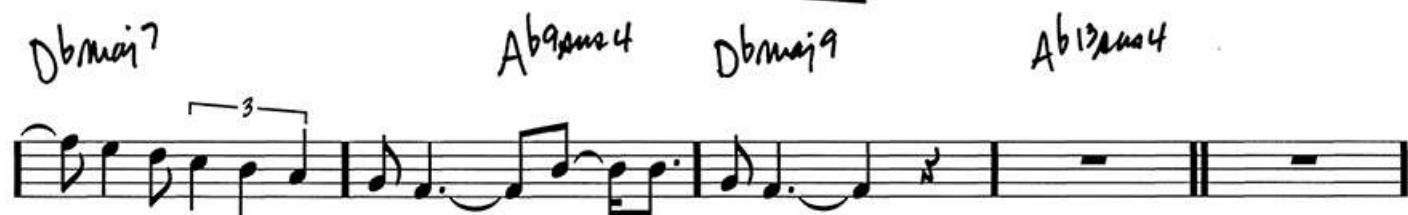

E-11

A13sus4

N.C.

A13sus4

N.C.

Dmaj9

A13 A7#5 Dmaj9

A13sus4 A7b9#5

Dmaj9

A13sus4 A7b9#5 Dmaj9

A13sus4 A7b9#5 Dmaj9

A13sus4

A7b9#5

Dmaj9

A13sus4 A7b9#5 Dmaj9

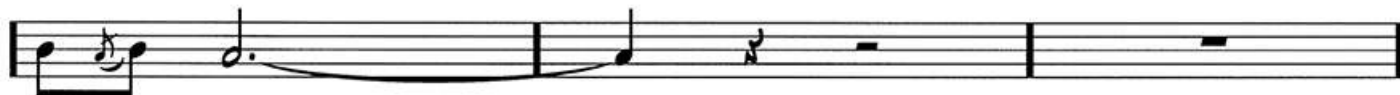

A13sus4 A7b9#5 Dmaj9

FADE OUT

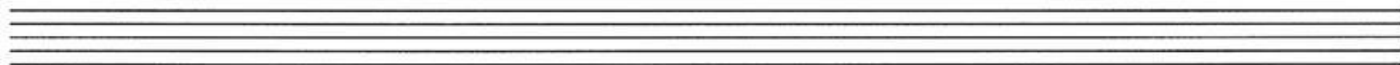

(MED.
BALLAD)

YOU'LL NEVER KNOW

- MACK GORDON / HARRY WARREN

- Staff 1: Fmaj7 G-7 A-7 Db7/Ab G- G-(add.maj7) G-7 C7
- Staff 2: G- G-(maj7) G-7 C7(b9) Fmaj7 G-7 C7
- Staff 3: Fmaj7 A-7 Ab7 G- G-(maj7) G-7 D7(b9)
- Staff 4: G-7 C9sus G-7 C9sus Bb9(#11) A-7 / / Ab-7 G-7 C9sus C7(b9)
- Staff 5: Fmaj7 G-7 A-7 Db7/Ab G- G-(maj7) G-7 C7
- Staff 6: G-7 C9sus C7/Bb A-7 D7
- Staff 7: G-7 Bb-7 Eb7 A-7 Eb9(#11) D9sus D7(b9)
- Staff 8: G-7 C9sus C7(b9) Fb (G-7 C7)

(MED.)
UP

YOU'RE THE TOP

- COLE PORTER

(MED.)

ZIGEUNER

- NOEL COWARD

(FAST SWING)
♩ = 1 2 3 4

ZOOT SUIT RIOT

- STEVE PERRY

- Staff 1: A- (A4, A4, A4, G4) | (F#4, E4, D4, C4) | (B3, A3, G3, F#3) | (E4, D4, C4, B3)
- Staff 2: A- (A4, A4, A4, G4) | (F#4, E4, D4, C4) | (B3, A3, G3, F#3) | (E4, D4, C4, B3)
- Staff 3: D- (D4, D4, D4, C4) | (B3, A3, G3, F#3) | (E4, D4, C4, B3) | (A3, G3, F#3, E4)
- Staff 4: D- (D4, D4, D4, C4) | (B3, A3, G3, F#3) | (E4, D4, C4, B3) | (A3, G3, F#3, E4)
- Staff 5: Sx (A4, A4, A4, G4) | (F#4, E4, D4, C4) | (B3, A3, G3, F#3) | (E4, D4, C4, B3)
- Staff 6: A- (A4, A4, A4, G4) | (F#4, E4, D4, C4) | (B3, A3, G3, F#3) | (E4, D4, C4, B3)
- Staff 7: A- (A4, A4, A4, G4) | (F#4, E4, D4, C4) | (B3, A3, G3, F#3) | (E4, D4, C4, B3)
- Staff 8: E7 (E4, D4, C4, B3) | (A3, G3, F#3, E4) | (D4, C4, B3, A3) | (G3, F#3, E4, D4)
- Staff 9: E7 (E4, D4, C4, B3) | (A3, G3, F#3, E4) | (D4, C4, B3, A3) | (G3, F#3, E4, D4)
- Staff 10: E7 (E4, D4, C4, B3) | (A3, G3, F#3, E4) | (D4, C4, B3, A3) | (G3, F#3, E4, D4)

U.S. \$35.00

8 84088 45773 0

HL00240349

 **HAL•LEONARD®**

ISBN 978-1-4234-8848-4

9 781423 488484

53500

